## Technical and Bibliographic Notes / Notes techniques et bibliographiques

The Institute has attempted to obtain the best original copy available for filming. Features of this copy which may be bibliographically unique, which may alter any of the images in the reproduction, or which may significantly change the usual method of filming, are checked below.

L'Institut a microfilmé le meilleur exemplaire qu'il lui a été possible de se procurer. Les détails de cet exemplaire qui sont peut-être uniques du point de vue bibliographique, qui peuvent modifier une image reproduite, ou qui peuvent exiger une modification dans la méthode normale de filmage sont indiqués ci-dessous.

- [x] Coloured covers/ Couverture de couleur
- [x] Covers damaged/ Couverture endommagée
- [ ] Covers restored and/or laminated/ Couverture restaurée et/ou pelliculée
- [ ] Cover title missing/ Le titre de couverture manque
- [ ] Coloured maps/ Cartes géographiques en couleur
- [ ] Coloured ink (i.e. other than blue or black)/ Encre de couleur (i.e. autre que bleue ou noire)
- [ ] Coloured plates and/or illustrations/ Planches et/ou illustrations en couleur
- [ ] Bound with other material/ Relié avec d'autres documents
- [x] Tight binding may cause shadows or distortion along interior margin/ La reliure serrée peut causer de l'ombre ou de la distorsion le long de la marge intérieure
- [ ] Blank leaves added during restoration may appear within the text. Whenever possible, these have been omitted from filming/ Il se peut que certaines pages blanches ajoutées lors d'une restauration apparaissent dans le texte, mais, lorsque cela était possible, ces pages n'ont pas été filmées.
- [ ] Additional comments:/ Commentaires supplémentaires:

- [ ] Coloured pages/ Pages de couleur
- [x] Pages damaged/ Pages endommagées
- [ ] Pages restored and/or laminated/ Pages restaurées et/ou pelliculées
- [x] Pages discoloured, stained or foxed/ Pages décolorées, tachetées ou piquées
- [ ] Pages detached/ Pages détachées
- [x] Showthrough/ Transparence
- [x] Quality of print varies/ Qualité inégale de l'impression
- [ ] Continuous pagination/ Pagination continue
- [ ] Includes index(es)/ Comprend un(des) index

  Title on header taken from:/ Le titre de l'en-tête provient:

- [ ] Title page of issue/ Page de titre de la livraison
- [ ] Caption of issue/ Titre de départ de la livraison
- [ ] Masthead/ Générique (périodiques) de la livraison

This item is filmed at the reduction ratio checked below/
Ce document est filmé au taux de réduction indiqué ci-dessous.

| 10X | 12X | 14X | 16X | 18X | 20X | 22X | 24X | 26X | 28X | 30X | 32X |
|---|---|---|---|---|---|---|---|---|---|---|---|
| | | | | | | | ✓ | | | | |

MICROCOPY RESOLUTION TEST CHART

(ANSI and ISO TEST CHART No. 2)

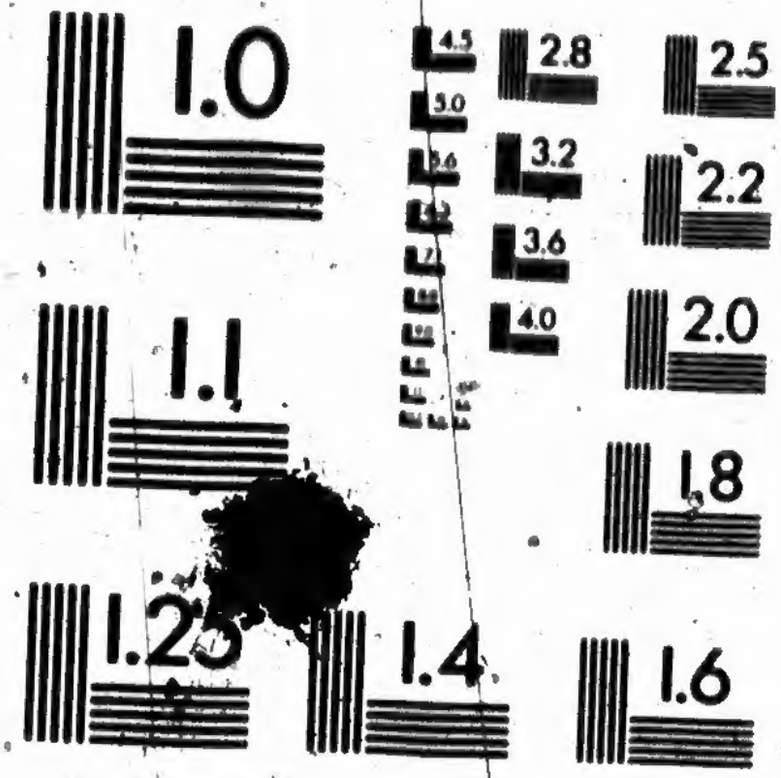


APPLIED IMAGE Inc.
1653 East Main Street
Rochester, New York 14609 USA
(716) 482 - 0300 - Phone
(716) 288 - 5989 - Fax

# VOTERS' LIST

FOR THE

# TOWN OF BROCKVILLE.

## 1901

11.—"The Sheriff shall, immediately upon the receipt of his copies, cause one of them to be posted up in a conspicuous place in the Court House; the Clerk of the Peace, upon receipt of his copies, shall cause one of them to be posted up in a conspicuous place in his office; every Public or Separate School Head Master or Mistress shall in like manner post up one of his or her copies on the door of the School House; and every Post Master shall post up one of his copies in his Post Office."—52 V., c. 3, s. 8.

BROCKVILLE:
RECORDER PRINTING COMPANY, LIMITED.
1900

V

# THE

1. Broc
2. Athe
3. Otta

## Polling Sub-D

PART I.—Perso

| Number on Roll. | NA |
|---|---|
| 468 | Abbott, All |
| 530 | Amo, Louis |
| 491 | Bigg, Edmu |
| 24 | Beecher, G |
| 40 | Briggs, Joh |
| 79 | Bissell, Ma |
| 218 | Burke, Wil |
| 292 | Briggs, Wil |
| 404 | Brace, Wil |
| 446 | Beacock, I |
| 494 | Bigg, Willi |
| 189 | Buchanan, |
| 45 | Bowe, Mar |
| 315 | Beaudry, A |
| 117 | Brebant, A |
| 237 | Brown, Ge |
| 407 | Braund, W |
| 64 | Clark, Alc |
| 109 | Carbeneau |
| 146 | Connors, S |

ONTARIO ARCHIVES TORONTO

# VOTERS' LIST, 1901.

MUNICIPALITY OF

# THE TOWN OF BROCKVILLE.

**SCHEDULE OF POST OFFICES:**

1. Brockville.
2. Athens.
3. Ottawa.
4. Superior, Wis.
5. Kingston.
7. Toronto.
8. Smith's Falls

## SOUTH WARD.

**Polling Sub-Division No. 1,** Comprising all that portion of the said Ward, lying West of St. Andrew Street.

**PART I.—Persons entitled to Vote at both Municipal Elections and Elections to the Legislative Assembly**

| Number on Roll. | NAME. | OCCUPATION. | Jurors. | Block. | LOT. | Street. | Description. | P. O. A. |
|---|---|---|---|---|---|---|---|---|
| 468 | Abbott, Albert | farmer | | 30 | 81 | Apple | o | 1 |
| 530 | Amo, Louis, jr | laborer | | 30 | pt 92 | Home | oc | 1 |
| 491 | Bigg, Edmund M | merchant | j | 30 | pt 87 | King | t | 1 |
| 24 | Beecher, George M | book-keeper | j | 30 | pt 50 | Henry | oc | 1 |
| 40 | Briggs, John H. A | manufacturer | | | | | in | 1 |
| 79 | Bissell, Malcolm H | trader | | 30 | pt 36 | King | t | 1 |
| 218 | Burke, William | policeman | | 30 | pt 1 | King and Mill | oc | 1 |
| 292 | Briggs, William H | manufacturer | j | 30 | 68 | Home and Gourlay | o | 1 |
| 404 | Brace, William H | dentist | | 29 | pt 31 | King & St. Andrew | t | 1 |
| 446 | Beacock, David V | dentist | | 29 | pt 35 | King and Apple | t | 1 |
| 494 | Bigg, William R | merchant | j | 30 | pt 87 | King | oc | 1 |
| 189 | Buchanan, William | upholsterer | | 30 | pt 6 | King | oc | 1 |
| 45 | Bowe, Martin | moulder | | 30 | pt 45 | Mill and Euclid Ave | oc | 1 |
| 315 | Beaudry, August | tool-maker | | 30 | pt 57 | Kincaid | oc | 1 |
| 117 | Brebant, Andrew | grinder | | 30 | pt 31 | Jones | oc | 1 |
| 237 | Brown, George H | merchant | | 30 | pt 60 | King | t | 1 |
| 407 | Braund, William E | merchant | | 29 | pt 32 | King | t | 1 |
| 64 | Clark, Alonzo | painter | | 30 | pt 39 | King and St. Paul | oc | 1 |
| 109 | Carbeneau, Philip | shoemaker | | 30 | pt 17 | Kincaid | oc | 1 |
| 146 | Connors, Samuel | hotel-keeper | | 30 | pt 16 and o p. | Kincaid & Halliday | o | 1 |

## SOUTH WARD POLLING SUB-DIVISION No. 1.

| Number on Roll. | NAME. | OCCUPATION. | Jurors. | Block. | LOT. | Street. | Description. | P. O. A. |
|---|---|---|---|---|---|---|---|---|
| 388 | Copland, James S | teacher | | 29 | pt 40 | St. Andrew | oc | 1 |
| 429 | Coates, William | jeweler | | 29 | pt 34 | King | o | 1 |
| 430 | Coates, Herbert B | jeweler | j | 29 | pt 34 | King | oc | 1 |
| 510 | Culbert, John | merchant | | 30 | pt 88 | King | o | 1 |
| 506 | Corr, Thomas | trader | j | 30 | pt 88 | King | oc | 1 |
| 130 | Comstock, William H. | manufacturer | | 30 | pt 25 and o p. | Jones | o | 1 |
| 351 | Colcock, Thomas F | janitor | j | 29 | pt 44 | Apple | oc | 1 |
| 139 | Clint, Edward | undertaker | | 30 | 12 and o p | Halliday | o | 1 |
| 149 | Copeland, R. Webb | gentleman | | 30 | 32 | Kincaid | o | 1 |
| 227 | Cole, Judson | joiner | | 30 | pt 59 | King and Kincaid | t | 1 |
| 94 | Clifford, Fitz H | machinist | | 30 | pt 46 | Mill | o | 1 |
| 140 | Casselman, Horace L. | joiner | j | 30 | 13 | Halliday | oc | 1 |
| 85 | Cole, Jonas | joiner | j | 30 | pt 47 | Mill | oc | 1 |
| 225 | Cossitt, Charles S | manufacturer | | 30 | pt 59 and o p. | King | o | 1 |
| 111 | Casselman, Michael | moulder | | 30 | pt 31 | Kincaid and Jones | oc | 1 |
| 363 | Cowan, Frank W | guard | j | 29 | pt 43 | Jane | oc | 1 |
| 149 | Carbeneau, William | cigar-maker | | 30 | pt 29 | Jones | oc | 1 |
| 133 | Clark, Robert | blacksmith | | 30 | 10 | Mill and Halliday | oc | 1 |
| 142 | Clendinnen, George S. | minister | | 30 | 14 | Halliday | oc | 1 |
| 534 | Desroches, Adolph T | merchant | | 30 | 93 | Home | oc | 1 |
| 504 | Dennis Thomas W | merchant | | 30 | pt 88 | King | t | 1 |
| 333 | Daniels, William J | tool maker | j | 30 | pt 78 | Jane | oc | 1 |
| 181 | Davis, Albert A | trader | | 30 | pt 7 | King | t | 1 |
| 207 | Derbyshire, Daniel | trader | | 30 | pt 2 | King | t | 1 |
| 209 | Derbyshire, John A | trader | | 30 | pt 2 | King | t | 1 |
| 213 | Dowsley, Robert N | grocer | | 30 | pt 1 | King and Mill | t | 1 |
| 401 | Dobbie, Alexander G. | merchant | | 29 | pt 31 | King & St Andrew | t | 1 |
| 455 | Davis, Ralph | merchant | | 29 | pt 37 | Apple | o | 1 |
| 154 | Davis, Joseph E | clerk | | 30 | pt 34 | King | o | 1 |
| 531 | Dickinson, Charles W. | speculator | | 30 | pt 92 and o p. | Home | o | 1 |
| 163 | Dickey, John J | trader | | 30 | pt 33 | King | t | 1 |
| 434 | Donaldson, Anson | student | | 29 | pt 35 | King | o | 1 |
| 91 | Dunham, Harvey | joiner | j | 30 | pt 47 | Mill | oc | 1 |
| 153 | Dart, Richard N | foreman | | 30 | pt 34 | King | oc | 1 |
| 811 | Doran, Wesley | moulder | | 30 | pt 56 | Kincaid | oc | 1 |
| 81 | Empey, Gordon | joiner | | 30 | pt 36 | King | oc | 1 |
| 87 | Edgar, William F | moulder | j | 30 | pt 47 | Mill | oc | 1 |
| 144 | Edgar, David W | stage driver | | 30 | 16 | Kincaid & Halliday | oc | 1 |

| Number on Roll. | NAME. | Occupation | Jurors. | Block. | Lot | Street. | Description. | P. O. A. |
|---|---|---|---|---|---|---|---|---|
| 145 | Edgar, Montgomery A | gentleman | j | 30 | 16 | Kincaid & Halliday | oc | 1 |
| 359 | Edgar, William | gentleman | | 29 | pt 44 | Apple and Jane | oc | 1 |
| 536 | Edgar, James A | carriage works | j | 30 | 94 | Home | oc | 1 |
| 231 | Fraser, Walter | barber | | 30 | pt 59 | King | t | 1 |
| 286 | Fitzsimmons, Chas. A | post office clerk | | 30 | pt 66 | Home | o | 1 |
| 402 | Fitzsimmons, Chas. H. | gentleman | j | 29 | pt 31 | King & St. Andrew | o | 1 |
| 157 | Fennel, Henry E | fitter | j | 30 | pt 34 | King | oc | 1 |
| 378 | Fitton, Alfred E | joiner | j | 29 | pt 45 | St. Andrew | oc | 1 |
| 527 | Fraser, Harold | student | j | 30 | pt 92 | Home | o | 1 |
| 397 | Forrester, Edgar A | physician | | 29 | pt 41 | St. Andrew | oc | 1 |
| 327 | Frego, David | gas fitter | | 30 | pt 78 | Home | oc | 1 |
| 106 | Fitzpatrick, John | moulder | | 30 | 18 | Halliday | oc | 1 |
| 278 | Feldman, Jacob | junk dealer | | 30 | 64 | Home | t | 1 |
| 31 | Gilmour, William A | gentleman | | 30 | pt 52 | Kincaid | o | 1 |
| 39 | Gill, John M | manufacturer | | | | J. Smart Mfg. Co | in | 1 |
| 76 | Gilmour, James H | merchant | | 30 | pt 36 | King | o | 1 |
| 112 | Gallena, Joseph | plasterer | j | 30 | pt 31 and o p. | Jones and Kincaid | o | 1 |
| 444 | George, James | engineer | j | 59 | pt 39 | Apple | o | 1 |
| 466 | Gallagher, Patrick | r. r. section man, | | 30 | pt 80 | Apple | o | 1 |
| 474 | Greene, Jonathan | merchant | | 30 | pt 84 | King and Apple | t | 1 |
| 538 | Gorrell, Herbert R | printer | | 30 | pt 94 | Home and Jane | oc | 1 |
| 73 | Going, Harry H | book-keeper | j | 30 | pt 37 | King | oc | 1 |
| 211 | Gallagher, Harry | joiner | | 30 | pt 2 | King | oc | 1 |
| 355 | Grant, Charles | shipper | j | 29 | pt 44 | Apple | oc | 1 |
| 175 | Gannon, Archibald W. | upholsterer | j | 30 | pt 8 | King | oc | 1 |
| 514 | Goulette, Henry | upholsterer | j | 30 | pt 89 | King and Home | oc | 1 |
| 343 | Hutton, Charles | machinist | | 30 | pt 77 | Apple | oc | 1 |
| 177 | Hayes, Allad W | jeweler | | 30 | pt 77 | King | t | 1 |
| 341 | Hutton, George | boat builder | | 30 | pt 77 | Apple | oc | 1 |
| 129 | Higgins, Richard J | painter | j | 30 | pt 25 | Jones | oc | 1 |
| 170 | Hayes, Delorma F | dentist | | 30 | 8 and o p | King | oc | 1 |
| 135 | Hayes, Daniel W | clerk | j | 30 | pt 11 | Halliday | oc | 1 |

| Number on Roll | NAME. | OCCUPATION. | Jurors. | Block | Lot | Street. | Description. | P. O. A. |
|---|---|---|---|---|---|---|---|---|
| 540 | Inglis, William | moulder | j | 30 | pt 94 | Jane | oc | 1 |
| 532 | Jackson, Jeremiah | laborer | | 30 | pt 92 | Home | oc | 1 |
| 108 | Johnston, Robert | painter | j | 30 | pt 17 | Halliday & Kincaid | o | 1 |
| 150 | Jackson, William F | physician | | 30 | 35 | King and Kincaid | oc | 1 |
| 151 | Jackson, William H | gentleman | | 30 | 35 and o p | King and Halliday | o | 1 |
| 216 | Jento, William J | engineer | j | 30 | pt 1 | Mill | oc | 1 |
| 19 | Kenville, Mitchel | boat livery | | 30 | pt 30 | Henry | oc | 1 |
| 465 | Kelly, James H, sr | engineer | j | 30 | pt 79 and o p | Apple and Jane | o | 1 |
| 522 | Kenville, James | machinist | | 30 | pt 91 | Home | oc | 1 |
| 137 | Lewis, James | carter | j | 30 | pt 11 and o p | Halliday | o | 1 |
| 224 | Lane, Joseph | jeweler | j | 30 | pt 9 & 11 & o p | Mill | o | 1 |
| 484 | LeClair, Charles W | merchant | j | 30 | 85 | King | t | 1 |
| 82 | Loucks, Watson E | boarding house | | 30 | pt 36 | King and Mill | oc | 1 |
| 300 | Laroque, George | laborer | | 30 | pt 71 | Gourlay | oc | 1 |
| 460 | Lelorain, Eugene | cook | | 29 | pt 38 | Apple | oc | 1 |
| 233 | Laroque, John A | machinist | | 30 | pt 59 | Kincaid | t | 1 |
| 75 | Murphy, Patrick | dyer | | 30 | pt 36 | King | oc | 1 |
| 248 | Moore, James | merchant | | 30 | pt 61 | King | t | 1 |
| 167 | Mowat, William H | merchant | j | 30 | pt 33 | King | oc | 1 |
| 334 | Mallen, Henry | boat livery | j | 30 | pt 77 | Apple and Jane | o | 1 |
| 374 | Mann, James W | c traveller | j | 29 | pt 45 | St. Andrew | oc | 1 |
| 449 | Maley, William L | merchant | j | 29 | pt 35 | King and Apple | oc | 1 |
| 449 | Maley, Thomas | merchant | | 29 | pt 35 | King and Apple | oc | 1 |
| 462 | Mathen, William H | engineer | | 29 | pt 38 | Apple | o | 1 |
| 14 | Marlowe, John X | laborer | | 30 | 49 | Jones and Henry | oc | 1 |
| 147 | Marshall, Charles F | hostler | j | 30 | 15 | Kincaid | oc | 1 |
| 487 | Marks, David | laborer | | 30 | pt 85 | King | oc | 1 |
| 124 | Morrison, Frederick | laborer | j | 30 | pt 27 | Jones | oc | 1 |
| 279 | Meyer, Tobias | junk dealer | | 30 | 64 | Home | t | 1 |
| 95 | McCrum, Thomas | machinist | j | 30 | pt 23 | Halliday and Mill | oc | 1 |
| 102 | McNish, John | joiner | | 30 | 20 | Halliday | oc | 1 |
| 280 | McLean, Arthur B | jeweler | | 30 | pt 64 | Home | o | 1 |
| 470 | McMullen, John | merchant | | 30 | pt 82 and o p | Apple | o | 1 |

| Number on Roll. | NAME. | Occupation. | Jurors. | Block. | Lot. | Street | Description. | P. O. A. |
|---|---|---|---|---|---|---|---|---|
| 526 | McGee, James E | moulder | j | 30 | pt 92 | Home | oc | 1 |
| 481 | McNamara, Patrick B. | merchant | | 30 | pt 84 | King | t | 1 |
| 52 | McKay, Hugh | teamster | | 30 | pt 42 | St Paul | oc | 1 |
| 339 | McLean, Donald | machinist | | 30 | pt 77 | Apple | oc | 1 |
| 281 | McLean, William A. | student | | 30 | 64 and o p | Home | o | 1 |
| 66 | McDougall, James | butcher | | 30 | pt 39 | King and St. Paul | o | 1 |
| 368 | McPherson, Archibald | civil engineer | | 29 | pt 42 | St. Andrew | oc | 1 |
| 441 | McKim, Charles A | merchant | | 29 | pt 35, 36 | King | t | 1 |
| 310 | Noble, Charles E | laborer | | 30 | pt 57 | Kincaid | oc | 1 |
| 296 | Nantau, Archibald | laborer | | 30 | 70 | Gourley | oc | 1 |
| 370 | Norman, Walter E | agent | | 29 | pt 42 | St. Andrew | oc | 1 |
| 287 | Oremus, William | machinist | | 30 | pt 67 | Home | oc | 1 |
| 125 | O'Brien, Daniel | barrister | | 30 | pt 27 and o p. | Jones | o | 1 |
| 449 | O'Brien, James | barrister | | 29 | pt 32 | King | t | 1 |
| 48 | Purvis, George | joiner | | 30 | pt 45 | Euclid Avenue | o | 1 |
| 242 | Poulin, Levi J | painter | j | 30 | pt 60 | King | oc | 1 |
| 492 | Parker, Robert N | trader | j | 30 | pt 87 | King | oc | 1 |
| 240 | Quirmbach, George R. | merchant | j | 30 | pt 60 | King | t | 1 |
| 345 | Quinn, Hugh | clerk | j | 30 | pt 77 | Apple | oc | 1 |
| 126 | Radwell, William | moulder | | 30 | pt 91 | Home | oc | 1 |
| 222 | Reynolds, William J | printer | j | 30 | 9, 11 | Mill | oc | 1 |
| 302 | Reynolds, Joseph | engineer | | 30 | 53 and 54 | Gourlay | o | 1 |
| 353 | Rhodes, William | grocer | j | 29 | pt 44 | Apple | oc | 1 |
| 357 | Rabb, Wilson | clerk | | 29 | pt 44 | Apple | oc | 1 |
| 47 | Roote, Alfred L | turner | | 30 | pt 45 | Euclid Ave | oc | 1 |
| 138 | Reynolds, Anson G | grinder | | 30 | 12 | Halliday | oc | 1 |
| 11 | Shepherd, Heman | merchant | | 30 | pt A and o p. | St. Paul | o | 1 |
| 15 | Strong, Pitt W | trader | | 30 | 49 and o p | Jones and Henry | o | 1 |
| 372 | Silver, Moses | merchant | j | 29 | pt 42 | St. Andrew | oc | 1 |
| 128 | Sheridan, John | laborer | | 36 | 26 | Jones | o | 1 |
| 169 | Swarts, Alfred H | undertaker | | 30 | 8 | King | t | 1 |
| 90 | Smart, Robert H | merchant | j | 30 | pt 47 and o p. | Mill | o | 1 |

| Number on Roll. | NAME. | OCCUPATION. | Jurors. | Block. | LOT. | Street. | Description. | P. O. A. |
|---|---|---|---|---|---|---|---|---|
| 208 | Smart, George E. | trader | | 30 | pt 2 | King | t | 1 |
| 298 | Stevenson, James | laborer | j | 30 | 71 | Gourlay | oc | 1 |
| 331 | Sauve, Noah | boat builder | j | 30 | pt 70 and o p. | Home and Jane | oc | 1 |
| 369 | Sheridan, Robert | tinsmith | | 29 | 42 | St. Andrew and Jane | o | 1 |
| 393 | Smart, Crawford J. | clerk | j | 29 | pt 41 | St. Andrew | oc | 1 |
| 426 | Sanderson, George A. | clerk | j | 29 | pt 33 | King | oc | 1 |
| 508 | Starr, Kirby G. | r. r. clerk. | | 30 | pt 88 | King | oc | 1 |
| 542 | Stenson, John | tailor | j | 30 | pt 79 | Jane | oc | 1 |
| 44 | Smart, Edwin | book-keeper | j | 30 | pt 45 and o p. | Mill & Euclid Ave. | o | 1 |
| 89 | Stotts, Alvin | fireman | | 30 | pt 47 | Mill | oc | 1 |
| 104 | Smith, William J | gardener | j | 30 | 19 | Halliday | oc | 1 |
| 115 | Shepherd, Nathaniel E | tinsmith | j | 30 | pt 31 | Jones | oc | 1 |
| 229 | Stevenson, Andrew C. | shoemaker | | 30 | pt 59 | King | t | 1 |
| 43 | Scott, Walter W | machinist | | 30 | pt 45 | Mill | oc | 1 |
| 453 | Simpson, Herbert | mail clerk | | 29 | pt 36 | Apple | oc | 1 |
| 528 | Stoliker, Joseph F. | laundry | | 30 | pt 92 | Home | oc | 1 |
| 500 | Twitchell, Albert S. | laborer | | 30 | pt 88 | King | oc | 1 |
| 50 | Towe, John | laborer | | 30 | pt 43 | Euclid Ave & St. Paul | oc | 1 |
| 1 | Tennant, James T. | manufacturer | | 30 | pt 48 | St. Paul | t | 1 |
| 123 | Timlick, Joshua | machinist | j | 30 | 28 | Jones | o | 1 |
| 246 | Tompkins, Thomas | contractor | j | 30 | pt 61 and o p. | King | o | 1 |
| 376 | Taro, James | machinist | | 29 | pt 45 | St. Andrew | oc | 1 |
| 56 | Turner, Samuel | tool maker | j | 30 | pt 41 | St. Paul | oc | 1 |
| 414 | Wooding, George M. | merchant | | 29 | pt 32 | King | t | 1 |
| 70 | Warren, William | barber | | 30 | pt 38 | King | oc | 1 |
| 72 | Wilkinson, Thomas | manager | | 30 | pt 37 and o p. | King | o | 1 |
| 69 | Whittemore, Edward | druggist | j | 30 | 21 | Halliday | oc | 1 |
| 535 | Walsh, James M. | gentleman | | 30 | pt 93 and o p. | Home | o | 1 |
| 100 | Whittemore, Norman | harness maker | | 30 | 21 | Halliday | oc | 1 |
| 366 | Wright, George | clerk | j | 29 | pt 42 | Jane & St. Andrew. | oc | 1 |
| 188 | Wood, William W. | merchant | | 30 | 6 | King | t | 1 |
| 194 | Williams, Edmund J. | druggist | | 30 | pt 5 | King | t | 1 |
| 225 | Young, William | joiner | | 30 | pt 59 | King | t | 1 |

**PART II—Persons entitled to Vote at Municipal Elections only.**

| Number on Roll. | NAME | Occupation. | Jurors. Block | Lot. | Street. | Description. | P. O. A. |
|---|---|---|---|---|---|---|---|
| 121 | Asino, Martha | widow | 30 | pt 29 | Jones | oc | 1 |
| 49 | Bryant, Mary | widow | 30 | pt 43 | Euclid Ave | o | 1 |
| 148 | Bates, Alpheus | trader | 30 | 15 | Kincaid | o | 2 |
| 238 | Boyd, Jane | widow | 30 | pt 60 and o p. | King | o | 1 |
| 275 | Bursha, Addie | spinster | 30 | 63 | Home | oc | 1 |
| 524 | Companion, Mary | widow | 30 | pt 91 | Home | oc | 1 |
| 384 | Carson, Margaret | widow | 29 | pt 40 | St. Andrew | oc | 1 |
| 223 | Connor, Annie S | widow | 30 | pt 9 and 11 | Mill | o | 8 |
| 384½ | Carson, Margaret Maud | spinster | 29 | pt 40 | St. Andrew | oc | 1 |
| 383½ | Findlay, Francis H. | widow | 29 | pt 45 | St. Andrew | o | 1 |
| 285 | Fitzsimmons, Harriet | spinster | 30 | pt 66 | Home | o | 1 |
| 288 | Findlay, James G | dentist | 30 | 67 and o p | Home | o | 4 |
| 295 | Fitzsimmons, Lillian M | spinster | 30 | 70 | Gourlay | o | 1 |
| 413 | Fitzsimmons, Robert M | broker | 29 | pt 32 | King | oN.York | |
| 523 | Fraser, Mary A | widow | 30 | pt 91 | Home | o | 1 |
| 529 | Fraser, Hattie | spinster | 30 | pt 92 | Home | o | 1 |
| 317 | Graham, Eliza | widow | 30 | pt 57 | Kincaid | oc | 1 |
| 156 | Graham, George H | machinist | 30 | pt 34 | King | o Syracuse | |
| 155 | Graham, Harriet | spinster | 30 | pt 34 | King | o | 1 |
| 467 | Gleason, Bridget | widow | 30 | pt 81 | Apple | o | 1 |
| 86 | Gilmour, Thomas | gentleman | 30 | pt 47 and o p. | Mill | o | 7 |
| 96 | Halliday, Lavina | widow | 30 | 23 and o p | Halliday and Mill | o | 1 |
| 197 | Irvine, Lucy | widow | 30 | pt 5 | King | oc | 1 |
| 98 | Kehoe, Bella | spinster | 30 | 22 | Halliday | oc | 1 |
| 313 | Kincaid, Alzina | widow | 30 | pt 56 | Kincaid | oc | 1 |
| 365 | Lunney, Catherine | widow | 29 | 42 | Jane | o | 1 |

| Number on Roll. | NAME. | Occupation. | Jurors. | Block. | Lot. | Street. | Description. | P. O. A. |
|---|---|---|---|---|---|---|---|---|
| 61 | Martin, Oliver | dentist | | 30 | pt 40 | St. Paul | o | 3 |
| 512 | Manhard, Addie | spinster | | 30 | pt 85 | King | oc | 1 |
| 273 | Murphy, Mary | spinster | | 30 | pt 63 | Home | oc | 1 |
| 335½ | Mowat, Annie S | spinster | | 30 | pt 77 | Apple | oc | 1 |
| 57 | McParland, James | merchant | | 30 | pt 41 | St. Paul | o | 1 |
| 143 | McEwan, Rachael | widow | | 30 | 14 | Halliday | o | 1 |
| 337 | McLean, Elizabeth | widow | | 30 | pt 77 | Apple | oc | 1 |
| 67 | McCormack, Mary A. | widow | | 30 | pt 38 and o p. | King | o | 1 |
| 252 | Nevins, Rosie | widow | | 30 | pt 61 | King | oc | 1 |
| 423 | Neill, Robert | merchant | | 29 | pt 33 | King | t | 1 |
| 335 | Price, Elizabeth | widow | | 30 | pt 77 | Apple | oc | 1 |
| 201 | Phillips, Johanna | widow | | 30 | pt 6 | King | oc | 1 |
| 361 | Ross, Mary | widow | | 29 | pt 44 | Jane | oc | 1 |
| 436 | Sweet, Edna | spinster | | 29 | pt 35 | King | oc | 1 |
| 437 | Sweet, Ida | spinster | | 29 | pt 35 | King | oc | 1 |
| 53 | Vaux, Harry E | M. D. | | 30 | pt 42 | St. Paul | o | 7 |
| 77 | Wright, Sarah | widow | | 30 | pt 36 | King | oc | 1 |
| 371 | Williams, Isabella J | widow | | 29 | pt 42 | St. Andrew | o | 1 |
| 456 | Wood, Mary | widow | | 29 | pt 37 | Apple | oc | 1 |

| et. | Description. | P. O. A. |
|---|---|---|
| ..... | o | 3 |
| ..... | oc | 1 |
| ..... | oc | 1 |
| ..... | oc | 1 |
| ..... | o | 1 |
| ..... | o | 1 |
| ..... | oc | 1 |
| ..... | o | 1 |
| ..... | oc | 1 |
| ..... | t | 1 |
| ..... | oc | 1 |
| ..... | oc | 1 |
| ..... | oc | 1 |
| ..... | oc | 1 |
| ..... | oc | 1 |
| ..... | o | 7 |
| ..... | oc | 1 |
| ..... | o | 1 |
| ..... | oc | 1 |

TH

Brockv

Polling

| PART | |
|---|---|
| Number on Roll. | |
| 919 | All |
| 643 | Bo |
| 644 | Bo |
| 775 | Bo |
| 753 | Be |
| 789 | Bl |
| 872 | Ba |
| 737 | Br |
| 668 | Bu |
| 704 | Be |
| 761 | Be |
| 784 | Bi |
| 590 | Br |
| 602 | Ba |
| 864 | Br |
| 599 | C |
| 793 | C |
| 618 | C |
| 673 | C |

# VOTERS' LIST, 1901.

MUNICIPALITY OF

# THE TOWN OF BROCKVILLE.

**SCHEDULE OF POST OFFICES.**

1. Brockville 2. Carleton Place. 3 Newboro. 4. Toronto. 5. Ottawa. 6. Ogdensburg, N.Y.

## SOUTH WARD.

**Polling Sub-Division No. 2,** Comprising all that portion of the said Ward lying East of the centre of St Andrew Street.

**PART I.—Persons entitled to Vote at both Municipal Elections and Elections to the Legislative Assembly.**

| Number on Roll. | NAME. | OCCUPATION. | Jurors. | Block. | LOT. | Street. | Description. | P. O. A. |
|---|---|---|---|---|---|---|---|---|
| 919 | Allan, George A | architect | j | 29 | pt 14 | King | oc | 1 |
| 643 | Bowie, Robert | brewer | | 10 | 54 and 64 | Water | o | 1 |
| 644 | Bowie, Allison G | brewer | j | 10 | 54 and 64 | Water | o | 1 |
| 775 | Booth, David S | contractor | | 10 | pt 29 and o p | Bethune and Water | o | 1 |
| 753 | Bennett, Albert | painter | | 10 | pt 10 and o p | King | o | 1 |
| 789 | Black, Lawrence | machinist | j | 29 | pt 103 and o p | Market Square | o | 1 |
| 872 | Bann, John C | hotel-keeper | j | 29 | 106, 107, 108 | King | oc | 1 |
| 737 | Brown, Harry S | plumber | | 10 | pt 8 and 99 | King | t | 1 |
| 668 | Burns, James A | traveller | | 10 | pt 15 | King | oc | 1 |
| 704 | Bellisle, Joseph | hotel | | 10 | pt 100 | Market Square | oc | 1 |
| 761 | Beggs, Robert | shoemaker | | 10 | pt 12 | King | t | 1 |
| 784 | Bisnaw, Joseph | laborer | | 10 | pt 29 | Bethune | oc | 1 |
| 590 | Brebah, Napoleon | engineer | | 29 | pt 200 | off Water | oc | 1 |
| 602 | Banfield, James | laborer | | 29 | pt 100 | Water | oc | 1 |
| 864 | Bryant, Harry | photographer | | 29 | pt 2 | King | t | 1 |
| 599 | Clark, Frank | cook | | 29 | pt 200 | Water | oc | 1 |
| 793 | Cook, John A | tailor | j | 29 | pt 103 | Water | oc | 1 |
| 618 | Curle, William J | yardmaster CPR | | 29 | | Market Square | oc | 1 |
| 673 | Cossitt, Newton, sr | gentleman | | 10 | pt 15 and o p | King and Park | o | 1 |

| Number on Roll. | NAME. | Occupation. | Jurors. | Block. | Lot. | Street. | Description. | P. O. A. |
|---|---|---|---|---|---|---|---|---|
| 681 | Currie, William | carter | j | 10 | pt 28 | Water | o | 1 |
| 692 | Connors, Patrick | hackman | | 10 | pt 25 | Water | o | 1 |
| 800 | Crain, George | contractor | j | 29 | pt 11 | Water and Broad | o | 1 |
| 909 | Craig, Robert | hatter | j | 29 | pt 14 | King | oc | 1 |
| 944 | Coates, Willis | jobber | j | 29 | pt 15 | Broad | oc | 1 |
| 628 | Castle, Samuel J | foreman | | 10 | pt 50 | Water | oc | 1 |
| 653 | Cole, Frederick A | agent | | 10 | pt 14 | Bethune | oc | 1 |
| 810 | Connor, Horton | manufacturer | | 29 | pt 8 | King | t | 1 |
| 839 | Cossitt, Leonard | merchant | | 29 | pt 5 | King | oc | 1 |
| 751 | Dowsley, Richard | shoemaker | | 10 | pt 10 | King | t | 1 |
| 964 | Driscoll, William P | contractor | j | 29 | pt 18 | St. Andrew | oc | 1 |
| 690 | Dewey, George K | machinist | j | 10 | pt 26 | Water | oc | 1 |
| 745 | Derosia, Paul | fish dealer | j | 10 | pt 10 | King | oc | 1 |
| 899 | Downey, Daniel W | merchant | | 29 | pt 16 | King | t | 1 |
| 675 | Dowsley, Ralph R | coal dealer | | 10 | pt 29 | Bethune and Water | t | 1 |
| 741 | Dowsley, William H | tax collector | | 10 | pt 8, 99 | King | oc | 1 |
| 819 | Deacon, Joseph | police magistrate | | 29 | pt 8 | King | t | 1 |
| 62[illegible] | Donovan, William | teamster | | 10 | pt 50 | Water | oc | 1 |
| 709 | Dillon, Benjamin | architect | | 10 | pt 8, 99 | Market | oc | 1 |
| 853 | Driscoll, William | joiner | | 29 | pt 3 | King | t | 1 |
| 902 | Edgar, William H | c. traveller | j | 29 | pt 16 | King | oc | 1 |
| 581 | Fulford, John H | agent | | 29 | pt 12 | Water | t | 1 |
| 549 | Flannigan, John | laborer | | 29 | pt 29 | off St. Andrew | oc | 1 |
| 614 | Fraser, Peter | boat livery | | 10 | pt 53 and o p. | Water and Bethune | o | 1 |
| 637 | Fraser, Andrew | boat livery | | 10 | pt 53 | Water and Bethune | o | 1 |
| 900 | Flint, Samuel | gentleman | | 29 | pt 16 and o p. | King | o | 1 |
| 782 | Foster, William | laborer | | 10 | pt 29 | Bethune | oc | 1 |
| 571 | Griffin, George R | furrier | | 29 | pt 22, 26 | Jane and Broad | oc | 1 |

| Number on Roll. | NAME. | Occupation | Jurors. | Block. | Lot | Street. | Description. | P. O. A. |
|---|---|---|---|---|---|---|---|---|
| 658 | Hay, James J | florist | j | 10 | pt 14 | Bethune and King | o | 1 |
| 659 | Hay, Charles J | florist | j | 10 | pt 14 | Bethune and King | o | 1 |
| 660 | Hay, Norman | florist | j | 10 | pt 14 | Bethune and King | o | 1 |
| 707 | Hooper, Samuel | barber | j | 10 | pt 100 | Market Square | oc | 1 |
| 791 | Hillyard, James | cheesemaker | j | 29 | pt 103 | Water | oc | 1 |
| 807 | Harding, William E | physician | | 29 | pt 8 | King and Broad | o | 1 |
| 835 | Hutcheson, George | merchant | | 29 | 6 | King | o | 1 |
| 942 | Hunt, William G | c. traveller | j | 29 | pt 15 | Broad | oc | 1 |
| 696 | Huddleston, Frederick | laborer | | 29 | pt 200 | Water | oc | 1 |
| 630 | Kelly, Timothy | laborer | j | 10 | pt 51 | Water | oc | 1 |
| 849 | King, William C | engineer | | 10 | pt 63 and 31 | Water | oc | 1 |
| 760 | King, William | book-keeper | j | 10 | pt 11 | King | o | 1 |
| 884 | Kellough, George R | joiner | j | 29 | pt 17 | King | oc | 1 |
| 553 | Lewis, Peter | laborer | | 29 | pt 29 | St. Andrew | oc | 1 |
| 887 | Lyman, Charles C | merchant | j | 29 | pt 17 | King | t | 1 |
| 888 | Lyman, Leonard | merchant | | 29 | pt 17 | King | t | 1 |
| 959 | Lewis, William C | agent | | 29 | pt 16 | Jane | oc | 1 |
| 743 | Ludlow, Patrick | hotel | j | 10 | 9 | King | oc | 1 |
| 603 | Ledger, Joseph | laborer | | 10 | pt 25 | Water | oc | 1 |
| 698 | Lamb, Robert | laborer | | 10 | pt 101 | Market Square | oc | 1 |
| 570 | Moore, James | tobacconist | j | 29 | pt 25 | Flint and Broad | o | 1 |
| 574 | MacLaren, John | manufacturer | | 29 | pt 13 | Broad | o | 1 |
| 638 | Mallory, George I | book-keeper | | 10 | pt 53 | Water | o | 1 |
| 643 | Marshall, VanRensaller | manager | j | 10 | pt 63, 31 & o p | Water | o | 1 |
| 868 | Mansell, Isaac J | agent | j | 29 | pt 1 | King | t | 1 |
| 954 | Murray, Henry T | grocer | j | 29 | pt 20 | Broad | oc | 1 |
| 971 | Moore, William J | printer | | 25 | pt 17 | St. Andrew | oc | 1 |
| 611 | Moore, Vincent H | physician | | 29 | pt 200 | Water | t | 1 |
| 973 | Murray, James | laborer | | 29 | pt 7 | St Andrew | oc | 1 |
| 700 | Meehan, John | laborer | | 10 | pt 101 | Market Square | oc | 1 |
| 703 | Muldoon, John H | hotel | | 10 | pt 100 | Market Square | oc | 1 |
| 906 | Medland, Thomas J | merchant | | 29 | pt 16 | King | t | 1 |
| 966 | Manahan, William J | foreman | j | 29 | pt 18 | St. Andrew | oc | 1 |
| 587 | McIntosh, Elmer | laborer | | 29 | pt 200 | off Water | oc | 1 |
| 555 | McIntyre, William, sr. | currier | j | 29 | pt 30 | St. Andrew & Flint | oc | 1 |

| Number on Roll. | NAME. | Occupation. | Jurors. | Block | Lot | Street. | Description. | P O V |
|---|---|---|---|---|---|---|---|---|
| 579 | McGuire, Alfred P | laborer | | 29 | pt 12 | Broad and Water | oc | 1 |
| 665 | McNaughton, Chas. A. | book keeper | j | 10 | pt 15 | King | oc | 1 |
| 636 | McNaughton, Malcolm | gentleman | | 10 | pt 15 | King | oc | 1 |
| 772 | McKenzie, Allan | currier | | 10 | pt 13 | King | oc | 1 |
| 773 | McKenzie, John A | manager | j | 10 | pt 13 | King | oc | 1 |
| 790 | McCaw, John | grocer | j | 29 | pt 103 | Market Square | o | 1 |
| 968 | McGuire, James | blacksmith | j | 29 | pt 17 | St Andrew | o | 1 |
| 557 | McBrearty, John | glove cutter | j | 29 | pt 30 | Flint | oc | 1 |
| 547 | McNish, Willis | painter | | 29 | pt 29 | St Andrew | oc | 1 |
| 672 | McMillan, Peter K | druggist | | 10 | pt 15 and o p. | King and Park | oc | 1 |
| 786 | Oagley, Louis W. | livery | | 29 | 104 | Market Square | t | 1 |
| 969 | Osmond, John | machinist | j | 29 | pt 17 | St. Andrew | o | 1 |
| 771 | O'Toole, John | painter | | 10 | pt 12 | King | oc | 1 |
| 621 | Polley, William H | caretaker | | 10 | pt 49 | Water | oc | 1 |
| 882 | Poulton, James A | book-keeper | j | 29 | pt 17 | King & St. Andrew | oc | 1 |
| 584 | Pilgrim, Frederick R. | manufacturer | | 29 | pt 201 | off Water | t | 1 |
| 780 | Phippin, William F. | blacksmith | j | 10 | pt 13 | King and Bethune | oc | 1 |
| 747 | Pask, Harry | machinist | j | 10 | pt 10 | King | oc | 1 |
| 912 | Rose, Louis | merchant | j | 29 | pt 14 | King | t | 1 |
| 818 | Ritchie, Francis I | tobacconist | j | 29 | pt 4 | King | oc | 1 |
| 823 | Robertson, James | auctioneer | | 29 | pt 3 | King | t | 1 |
| 826 | Ross, George | plumber | | 29 | pt 3 | King | t | 1 |
| 912 | Rose, Joseph | laborer | | 29 | pt 200 | Water | oc | 1 |
| 679 | Reynolds, James | book-keeper | | 10 | pt 28 | Water | o | 1 |
| 880 | Rhodes, John | grocer | | 29 | pt 17 | King | o | 1 |
| 625 | Reynolds, Walter B | coal merchant | | 10 | pt 51, 52 | Water | o | 1 |
| 824 | Robertson, Frederick | trader | | 29 | pt 3 | King | t | 1 |
| 623 | Robinson, David | laborer | | 10 | pt 50 | Water | oc | 1 |
| 655 | Riches, George L | agent | | 10 | pt 14 | Bethune | oc | 1 |
| 866 | Ryan, Michael | butcher | | 29 | pt 1 | King | t | 1 |
| 663 | Storey, Thomas J | superintendent | j | 10 | pt 15 | King | oc | 1 |
| 670 | Snyder, Herbert E | cashier C.L I.Co | j | 10 | pt 62 | King | oc | 1 |
| 695 | Shields, George E | coal dealer | | 10 | 24 and 102 | Water & Market Sq. | t | 1 |

| Number on Roll | NAME. | Occupation. | Jurors. | Block. | Lot. | Street. | Description. | P. O. A. |
|---|---|---|---|---|---|---|---|---|
| 715 | Stewart, Hugh A | barrister | | 10 | pt 8 and 99 | King | t | 1 |
| 765 | Stacy, Benjamin D | merchant | | 10 | pt 12 | King | t | 1 |
| 802 | Steele, James C | c. traveller | j | 29 | pt 9 | Broad | oc | 1 |
| 891 | Soper, Henry | speculator | j | 29 | pt 17 and o p. | King | o | 1 |
| 949 | Stephens, James A | book-binder | | 29 | pt 20 | Broad | oc | 1 |
| 958 | Shepherd, Reid C. R. | book-keeper | j | 29 | pt 20 | Broad and Jane | o | 1 |
| 738 | Semple, John S | plumber | j | 10 | pt 8 and 99 | King | t | 1 |
| 661 | Strachan, Daniel | minister | | 10 | pt 15 | King | oc | 1 |
| 855 | Stoliker, John T | barber | | 29 | pt 3 | King | t | 1 |
| 748 | Sheridan, James | tinsmith | | 10 | pt 10 | King | o | 1 |
| 604 | Throop, Israel | merchant | | 29 | pt 200 | Water | oc | 1 |
| 561 | Todd, Jonathan M | painter | j | 29 | pt 27, 28 | Flint | oc | 1 |
| 961 | Timlick, William H | machinist | j | 29 | pt 19 | Jane | oc | 1 |
| 563 | Taro, Charles | finisher | j | 29 | pt 27, 28 | Flint and Broad | oc | 1 |
| 776 | Todd, John H. C | vet. surgeon | j | 0 | pt 13 | King | oc | 1 |
| 904 | Upham, John L | traveller | | 29 | pt 16 | King | oc | 1 |
| 546 | Wilkinson, Arthur A | machinist | j | 29 | pt 29 | St Andrew | o | 1 |
| 651 | Wilson, John | teamster | j | 10 | pt 30 | Water and Bethune | oc | 1 |
| 687 | Williams, Thomas | cooper | j | 10 | pt 25 | Water | oc | 1 |
| 710 | Weatherhead, Geo. H. | agent | | 10 | pt 8, 99 & o p. | King and Market | o | 1 |
| 726 | Wilgress, Arthur T | publisher | | 10 | pt 8 and 99 | King | t | 1 |
| 844 | Whitney, Henry M | jeweler | | 29 | pt 4 | King | oc | 1 |
| 845 | Whitney, William | jeweler | | 29 | pt 4 | King | oc | 1 |
| 892 | Williams, James | druggist | | 29 | pt 17 | King | t | 1 |
| 918 | Wright, Wallace B | merchant | | 29 | pt 14 | King | oc | 1 |
| 924 | Wright, Robert | merchant | | 29 | pt 14 | King and Broad | t | 1 |
| 811 | Wood, Leslie H | manufacturer | | 29 | pt 8 | King | t | 1 |
| 975 | Winford, William | laborer | | 29 | pt 17 | St Andrew | oc | 1 |
| 754 | Yates, John F | gentleman | | 10 | pt 10 | King | oc | 1 |
| 755 | Yates, Byron | teacher | | 10 | pt 10 | King | oc | 1 |

**PART II—Persons entitled to Vote at Municipal Elections only**

| Number on Roll | NAME. | OCCUPATION. | Jurors. Block. | LOT. | Street. | Description. | P. O. A |
|---|---|---|---|---|---|---|---|
| 624 | Ault, Allan S | merchant | 10 | pt 21 | Water | o | 1 |
| 857 | Clark, Sarah | widow | 29 | pt 3 | King | oc | 1 |
| 895 | Callaghan, Mary A | spinster | 29 | pt 17 | King | oc | 1 |
| 567 | Dodd, Margaret | widow | 29 | pt 25 | Flint | oc | 1 |
| 568 | Dodd, Jane | spinster | 29 | pt 25 | Flint | oc | 1 |
| 691 | Dewey, Mary J | widow | 10 | pt 26 | Water | o | 1 |
| 915 | Dunham, Mary J | spinster | 29 | pt 14 | King and Broad | o | 2 |
| 914 | Dunham, Margaret C | spinster | 29 | pt 14 | King and Broad | o | 3 |
| 916 | Dunham, Sarah F | spinster | 29 | pt 14 | King and Broad | o | 3 |
| 913 | Dunham, William M | merchant | 29 | pt 14 | King and Broad | o | 2 |
| 686 | Hayes, Catherine | widow | 10 | pt 27 | Water | o | 1 |
| 718 | Haig, Alice | spinster | 10 | pt 8 and 99 | King | oc | 1 |
| 948 | Fitsimmons, Elvira A | widow | 29 | 21 | Broad | o | 1 |
| 960 | Gleason, Bridget | spinster | 29 | pt 19 | Jane | o | 1 |
| 968 | Gleason, William | plasterer | 29 | pt 19 | Jane and St. Andrew | o | 1 |
| 682 | McMullen, Rose | spinster | 10 | pt 27 | Water | oc | 1 |
| 792 | McMillan, Martha | spinster | 29 | pt 103 | Water | o | 1 |
| 626 | McIntosh, Margaret | widow | 29 | pt 200 | M. Square & Water | oc | 1 |
| 803 | Pomeroy, Charles D | physician | 29 | pt 9 | Broad | o | 6 |
| 825 | Pomeroy, Isabella | widow | 29 | pt 7 | King | o | 6 |
| 591 | Rivers, Emma H | widow | 29 | pt 200 | Water | o | 1 |
| 592 | Rivers, Victor B | gentleman | 29 | pt 200 | Water | o | 1 |
| 696 | Ryan, John | contractor | 10 | 24 and 102 | Water & Market Sq. | o | 4 |
| 706 | Ryan, Bridget | widow | 10 | pt 101 | Market Square | o | 1 |
| 867 | Robertson, David | gentleman | 29 | pt 1 | King | o | 1 |
| 757 | Ringer, Mary | widow | 10 | pt 11 | King | oc | 1 |
| 841 | Rankin, Maggie | b. house | 29 | pt 5 | King | oc | 1 |

| Number on Roll. | NAME | Occupation. | Jurors. Block | Lot. | Street. | Description. | P. O. A. |
|---|---|---|---|---|---|---|---|
| 955 | Shepherd, Eliza | widow | 29 | pt 20 | Broad | o | 1 |
| 551 | Sheridan, Catherine | widow | 29 | pt 29 | off St Andrew | oc | 1 |
| 897 | Smart, Mary | widow | 29 | pt 17 | King | oc | 1 |
| 956 | Shepherd, Charlotte | widow | 29 | pt 20 | Broad | oc | 1 |
| 957 | Shepherd, Mary A | spinster | 29 | pt 29 | Broad | oc | 1 |
| 593 | Thompson, Mary | widow | 29 | pt 290 | Water | oc | 1 |
| 911 | Wade, Catherine | widow | 29 | pt 16 | King | t | 1 |

TH

Polling S

PART N

| Number on Roll. | |
|---|---|
| 206 | Arm |
| 729 | Abb |
| 112 | Allar |
| 657 | Amo |
| 12 | Bron |
| 31 | Brass |
| 154 | Buell |
| 166 | Botsf |
| 189 | Bake |
| 756 | Brow |
| 760 | Boyd |
| 1 | Boot |
| 2 | Foot |
| 39 | Brad |
| 43 | |
| 146 | Brow |
| 184 | Bush |
| 736 | Burn |
| 752 | Bake |
| 138 | Bram |
| 202 | Buch |
| 766 | Brow |

# VOTERS' LIST, 1901.

MUNICIPALITY OF

# THE TOWN OF BROCKVILLE.

**SCHEDULE OF POST OFFICES**

| | | | |
|---|---|---|---|
| 1. Brockville. | 5. Frankville. | 9. Winnipeg. | 13. Lansdowne |
| 2. Akron, Ohio | 6. Carleton Place. | 10. New Dublin. | 13. Belleville. |
| 3. Ottawa | 7. Perth. | 11. Ogdensburg. | 14. Cardinal. |
| 4. Toronto. | 8. Montreal | | |

## NORTH WARD.

**Polling Sub-Division No. 1,** Comprising all that portion of the said Ward, lying between the centre of Perth Street and the centre of Buell Street.

**PART I.—Persons entitled to Vote at both Municipal Elections and Elections to the Legislative Assembly.**

| Number on Roll. | NAME. | OCCUPATION. | Jurors. | Block. | LOT. | Street. | Description. | P. O. A. |
|---|---|---|---|---|---|---|---|---|
| 206 | Armstrong, William H | joiner | j | 38 | 23 | Pearl and Daniel | o | 1 |
| 729 | Abbott, Edwin | manufacturer | j | 35 | 52 | James | o | 1 |
| 112 | Allan, Bernard | r. r. foreman | | 38 | 72 | Brock | o | 1 |
| 657 | Amo, Louis | laborer | | 35 | pt 76 | Buell | oc | 1 |
| 12 | Bronstein, Jacob | junkman | | 39 | pt 2 | Perth and Louis | oc | 1 |
| 31 | Brassor, Felix | porter | j | 39 | pt 10 | Louis | o | 1 |
| 154 | Buell, William S. | barrister | | 38 | 50 and o p | Perth | o | 1 |
| 166 | Botsford, Charles W. | grocer | j | 38 | pt 45 | Pearl and John | oc | 1 |
| 180 | Baker, George H | joiner | | 38 | 39 and o p | John | o | 1 |
| 756 | Brownlow, William H. | engineer | | 35 | pt 11 and 12 | John | oc | 1 |
| 760 | Boyd, Henry | painter | j | 35 | 15 | John and James | oc | 1 |
| 1 | Booth, Darwin W | farmer | j | 40 | C and D | Perth | o | 1 |
| 2 | Booth, George L. | farmer | j | 40 | C and D | Perth | o | 1 |
| 20 | Bradley, George A | laborer | | 39 | pt 3 and o p | Louis | o | 1 |
| 146 | Brown, George H | merchant | | G. T. Land | | Perth | | 1 |
| 184 | Bush, Silas | mechanic | | 38 | pt 38 | Pearl | oc | 1 |
| 736 | Burns, William E | laborer | | 35 | 36 | John | oc | 1 |
| 752 | Baker, Peter J | clerk | j | 35 | pt 20 | John | oc | 1 |
| 138 | Bramley, Arthur | fireman | | 38 | 60 | Brock | oc | 1 |
| 202 | Buchanan, Patrick | laborer | | 38 | pt 27 | Daniel | o | 1 |
| 766 | Brown, John H | laborer | | 35 | pt 11 | Perth | oc | 1 |

| Number on Roll. | NAME. | OCCUPATION. | Jurors. | Block. | LOT. | Street. | Description. | P. O. A. |
|---|---|---|---|---|---|---|---|---|
| 118 | Caberley, Charles | laborer | | 38 | 69 | Brock | oc | 1 |
| 158 | Cossitt, Charles S | manufacturer | | 38 | pt 48 and o p | Perth and Pearl | o | 1 |
| 7 | Craig, Robert | r. r. conductor | | 39 | pt 18 | Perth | oc | 1 |
| 10 | Carron, James F | c. traveller | | 39 | 1 | Perth | o | 1 |
| 194 | Clark, William E | railroader | | 38 | pt 74 | Buell | oc | 1 |
| 137 | Clendenning, John | r. r. engineer | | 38 | 51 | Brock | o | 1 |
| 170 | Cole, Heman F | agent | | 38 | 54 | John | oc | 1 |
| 187 | Carron, Frederick B | physician | | 38 | pt 37 | Pearl | o | 1 |
| 718 | Cleary, Patrick | laborer | | 35 | pt 57, 58 | Daniel | oc | 1 |
| 692 | Copeland, Wallace D. | speculator | j | 35 | pt 65 and 66. | Daniel | o | 1 |
| 769 | Curry, Charles B | timekeeper | | 35 | pt 11, 17 | Perth | oc | 1 |
| 208 | Clifford, Fitz H | railroader | | 38 | 22 | Pearl | o | 1 |
| 129 | Caldwell, William A | mason | | 38 | 65, 66 | Brock | oc | 1 |
| 771 | Clendenning, George | engineer | | 35 | pt 17 | Perth | oc | 1 |
| 773 | Carruthers, John A | brakeman | | 35 | pt 17 | Perth | oc | 1 |
| 116 | Deegan, Richard | railroader | | 38 | 70 | Brock | oc | 1 |
| 219 | Donaldson, Walter S. | gentleman | j | 38 | pt 30,31 & o p | Buell and Brock | o | 1 |
| 690 | Doddridge, Thomas | contractor | | 35 | pt 66 | James and Daniel | oc | 1 |
| 691 | Downey, Daniel W | merchant | | 35 | pt 66 | James and Daniel | o | 1 |
| 780 | Delaree, James | brakeman | | 35 | 19 | Pearl | oc | 1 |
| 214 | Dodd, Henry | grocer | | 38 | 18 | Pearl and Buell | oc | 1 |
| 731 | Daley, Patrick J | waggon-maker | j | 35 | 51 | James | o | 1 |
| 693 | Darling, William | joiner | | 35 | pt 65, 66 | Daniel | oc | 1 |
| 701 | Dodd, Alfred | r. r. engineer | | 35 | pt 81 | Daniel | oc | 1 |
| 156 | Davison, William | brakeman | | 38 | pt 48 | Perth | o | 1 |
| 157 | Dick, Hugh | gentleman | | 38 | pt 48 | Perth and Pearl | oc | 1 |
| 176 | Davison, John | baker | | 38 | pt 41 | John | oc | 1 |
| 161 | Eldred, John W, jr. | r. r. brakeman | | 38 | 47 | Pearl | oc | 1 |
| 108 | Etherington, Thomas | brakeman | | 38 | pt 29 | Brock and Buell | oc | 1 |
| 181 | Fitzpatrick, Joseph | grocer | j | 38 | pt 38 | John and Pearl | o | 1 |
| 734 | Fitzpatrick, Edward | joiner | j | 35 | pt 50 | James and John | o | 1 |
| 764 | Fitzpatrick, Albert | clerk | j | 35 | 10 | Perth | oc | 1 |
| 222 | Fowler, Samuel | editor | | 38 | pt 29 | Brock | oc | 1 |
| 5 | Goodison, Milford | porter | j | 39 | pt 18 | Perth | oc | 1 |
| 162 | Garrett, John | machinist | j | 38 | 47 | Pearl | o | 1 |

| Number on Roll. | NAME. | Occupation. | Jurors. | Block. | Lot. | Street. | Description. | P. O. A. |
|---|---|---|---|---|---|---|---|---|
| 186 | Garrett, Andrew | r. r. conductor | | 38 | 37 | Pearl | oc | 1 |
| 193 | Geash, Samuel J | salesman | j | 38 | pt 35 | Daniel | o | 1 |
| 720 | Gay, Charles W | teacher | | 35 | pt 57 | Daniel | o | 1 |
| 750 | Gaffney, John | clerk | | 35 | 51 | James | oc | 1 |
| 746 | Garrett, George | machinist | | 35 | 63 | John | oc | 1 |
| 709 | Glover, Charles | woodworker | | 35 | pt 79 | Pearl | oc | 1 |
| 199 | Hart, Patrick | G. T. engineer | | 38 | pt 43 | Daniel and Brock | o | 1 |
| 738 | Hall, Duane R | r. r. brakeman | | 35 | 62 | John | oc | 1 |
| 753 | Hunter, John | butcher | | 35 | pt 20 | John | o | 1 |
| 664 | Hurley, Charles | r. r. engineer | | 35 | 74 | Buell | oc | 1 |
| 174 | Haywood, Jonathan | porter | | 38 | pt 41 | Brock and John | oc | 1 |
| 224 | Haskins, Delorma D | brakeman | | 38 | pt 29 | Brock | oc | 1 |
| 675 | Hourigan, Jeremiah | contractor | | 35 | pt 68, 71 | James | oc | 1 |
| 671 | Hogan, Bartholomew E | mason | j | 35 | pt 71 | Buell | oc | 1 |
| 209 | Horton, Edward | joiner | j | 38 | 21 | Pearl | oc | 1 |
| 699 | Humble, James | fireman | | 35 | pt 81 | Daniel | oc | 1 |
| 198 | Jento, Napoleon T | engineer | j | 38 | s ½ 43 | Daniel | o | 1 |
| 758 | Jackson, James | laborer | | 35 | 13 | John | o | 1 |
| 707 | Jackson, Fred W. S | glove cutter | | 35 | pt 79 | Pearl | oc | 1 |
| 28 | Kinsella, Richard | laborer | | 39 | pt 12 | Louis | oc | 1 |
| 678 | Kelly, William L | car. maker | | 35 | pt 68 and o p. | James | o | 1 |
| 17 | Kelly, William | fireman | | 39 | pt 3 | Louis | oc | 1 |
| 714 | Kelly, Benjamin | mechanic | | 35 | pt 78 | Pearl | oc | 1 |
| 754 | Latham, Anson | laborer | | 35 | 16 | John | oc | 1 |
| 124 | Lillie, George T | r. r. conductor | | 38 | pt 68 | Brock | oc | 1 |
| 739 | Lackie, John | railroader | | 35 | 62 | John | oc | 1 |
| 750 | Lackie, George | r. r conductor | | 35 | pt 20 | Pearl | oc | 1 |
| 151 | Monahan, Edward | car. maker | | 38 | pt 51 and 52 | Perth | oc | 1 |
| 195 | Monahan, James | turner | j | 38 | pt 44 | Daniel | oc | 1 |
| 740 | Meehan, Eugene | fitter | | 35 | pt 61 | John and Pearl | oc | 1 |
| 776 | Merkley, James R | agent | j | 35 | pt 18 | Perth | oc | 1 |

| Number on Roll. | NAME. | OCCUPATION. | Jurors. | Block. | LOT. | Street. | Description. | P. O. A. |
|---|---|---|---|---|---|---|---|---|
| 668 | McCormack, William J | roofer | j | 35 | 72 | Buell | o | 1 |
| 135 | McCartin, Michael B. | baker | j | 38 | pt 62 | Brock | oc | 1 |
| 749 | McSloy, Hugh | gentleman | | 35 | pt 58 and o p. | Pearl | o | 1 |
| 751 | McGrory, Edward J | baker | j | 35 | pt 20 | Pearl and John | o | 1 |
| 768 | McKenny, James | mail carrier | | 35 | pt 11 and o p. | Perth | o | 1 |
| 775 | McCrum, Alexander | joiner | j | 35 | pt 17 | Perth | o | 1 |
| 782 | McEwan, Harry E | musician | | 35 | pt 20 | Pearl | oc | 1 |
| 724 | McCullough, George | watchman | | 35 | 54 | Daniel | oc | 1 |
| 220 | Nolan, Charles | painter | | 38 | pt 30, 31 | Brock | oc | 1 |
| 36 | Newman, John H | farmer | | 40 | B | William and Louis. | o | 1 |
| 194 | Newell, Hugh W | carpenter | j | 38 | pt 44 and o p. | Daniel | o | 1 |
| 716 | Noonan, Robert | cleaner | | 35 | pt 58 | Pearl and Daniel | oc | 1 |
| 733 | O'Brien, Thomas | r. r. engineer | | 35 | pt 50 | James and John | oc | 1 |
| 41 | Pennock, William N. | brakeman | | 37 | pt 18 | William and Louis. | oc | 1 |
| 130 | Publow, John L | c. traveller | | 38 | 66 and o p. | Brock | o | 1 |
| 144 | Pierce, Joseph P | r. r. engineer | | 38 | 57 | Perth | o | 1 |
| 163 | Purvis, Henry | joiner | | 38 | pt 46 and o p. | Pearl | o | 1 |
| 735 | Pennock, George | r. r. conductor | | 35 | 64 | John | o | 1 |
| 207 | Parsley, William H | r. r. engineer | | 38 | 2[illegible] | Pearl | oc | 1 |
| 212 | Pullen, John | brakeman | | 38 | 19 | Pearl | oc | 1 |
| 660 | Quigg, James | gentleman | | 35 | pt 75 | Buell | oc | 1 |
| 659 | Quigg, William H | barber | | 35 | pt 75 and o p. | Buell | o | 1 |
| 695 | Reynolds, Robert | laborer | | 35 | pt 81 | Daniel | oc | 1 |
| 169 | Ryan, John | engineer | | 38 | pt 45 | John | o | 1 |
| 133 | Rourke, George E | merchant | j | 38 | pt 62 | Brock | oc | 1 |
| 732 | Russell, James | grocer | | 35 | pt 50 | James | o | 1 |
| 182 | Reid, Joseph | brakeman | | 38 | pt 8 | Pearl | oc | 1 |
| 653 | Rowe, William | moulder | | 35 | 77 | Pearl and Buell | oc | 1 |
| 655 | Rose, William | laborer | | 35 | pt 76 | Buell | oc | 1 |

| Number on Roll. | NAME. | Occupation. | Jurors. | Block. | Lot | Street | Description. | P. O. A. |
|---|---|---|---|---|---|---|---|---|
| 172 | Stratton, Richard | blacksmith | | 38 | 53 | John | oc | 1 |
| 164 | Stenson, William | joiner | | 38 | pt 46 | Pearl | oc | 1 |
| 128 | Smith, John W | railroader | | 38 | pt 67 | Brock | o | 1 |
| 140 | Shepherd, George | hackman | | 38 | 59 | Brock | o | 1 |
| 141 | Storey. Charles H | bookkeeper | j | 38 | pt 55 and 56. | Brock | oc | 1 |
| 153 | Service, Alonzo J | mason | j | 38 | pt 50 | Perth | oc | 1 |
| 703 | Smart, William H | c. traveller | j | 35 | pt 79 | Pearl and Daniel | oc | 1 |
| 779 | Sauve, Charles | engineer | j | 35 | pt 20 and o p. | Pearl | o | 1 |
| 155 | Sleaman, Frederick R. | railroader | | 38 | 49 | Perth | o | 1 |
| 727 | Sparham, William H | agent | | 35 | pt 53 | James | oc | 1 |
| 776 | Singleton, Ezra R | printer | j | 35 | pt 20 | Pearl | oc | 1 |
| [illegible] | Shannon, Robert J | blacksmith | j | 38 | 26 | Daniel | o | 1 |
| 660 | Simpson, Robert | laborer | | 35 | 73 | Buell | oc | 1 |
| 742 | Stagg, William A | brakeman | | 35 | pt 61 | Pearl | oc | 1 |
| 759 | Sheets, Samuel | mechanic | | 35 | 14 | John | oc | 1 |
| 131 | Timlick, Frederick | machinist | | 35 | pt 20 | Pearl | oc | 1 |
| 103 | Tompkins, William G | contractor | | 38 | pt 44 | Buell | o | 1 |
| 122 | Trelford, Cornelius | railroader | | 38 | pt 68 | Brock | oc | 1 |
| 110 | Truesdale, Reuben H. | railroader | | 38 | 73 | Brock | oc | 1 |
| 9 | Tanus, Joseph | peddler | | 39 | 1 | Perth | oc | 1 |
| 120 | Valyear, Peter | joiner | | 38 | pt 68 | Brock | oc | 1 |
| 11 | Vesclo, Abraham | junkman | | 39 | pt 2 | Louis and Perth | oc | 1 |
| 134 | White, John | speculator | | 38 | 63 | Brock | o | 1 |
| 159 | Wickwire, Simon T | painter | j | 38 | pt 48 | Pearl | oc | 1 |
| 178 | Webb, Harry E | brakeman | | 38 | pt 40 | John | oc | 1 |
| 205 | Wardrobe, Robert | r. r. engineer | | 38 | 24 | Daniel | o | 1 |
| 713 | Whalen, Thomas | joiner | | 35 | pt 78 | Pearl | o | 1 |
| 726 | Wiltsie, Willard B | painter | j | 35 | pt 54 | Daniel | o | 1 |
| 744 | Walt, John F | printer | | 35 | pt 61 | Pearl | oc | 1 |
| 748 | Walker, Alexander | railroader | | 35 | 59 | Pearl | o | 1 |
| 18 | Wilkinson, Mark | farmer | | 39 | pt 3 and o p. | Louis | o | 1 |
| 723 | Wright, Robert H | blacksmith | | 35 | 55 | Daniel | o | 1 |
| 143 | West, Joseph | engineer | | 38 | 55, 56 and o p | Brock and Perth | o | 1 |
| 217 | Westlake, Norris | trader | j | 38 | 32, 33 34 | Buell | oc | 1 |
| 662 | Wotherspoon, John | engineer | | 35 | pt 75 | Buell | oc | 1 |
| 705 | Walker, Walter W | printer | | 35 | pt 79 | Pearl | oc | 1 |

**PART II—Persons entitled to Vote at Municipal Elections only.**

| Number on Roll. | NAME. | OCCUPATION. | Jurors. | Block. | LOT. | Street. | Description. | P. O. A. |
|---|---|---|---|---|---|---|---|---|
| 175 | Bell, Alice | spinster | | 38 | pt 41 | John and Brock | o | 1 |
| 179 | Bell, Gore A | minister | | 38 | pt 40 | John | o | 1 |
| 783 | Brady, Thomas | plasterer | | 35 | pt 20 | Pearl | o | 2 |
| 787 | Brady, Dennis | plasterer | | 35 | pt 20 | Pearl | o | 2 |
| 741 | Burke, Cynthia | spinster | | 35 | pt 61 | Pearl and John | o | 1 |
| 777 | Bush, John | farmer | | 35 | pt 18 | Perth | o | 14 |
| 722 | Bush, Robert A | engineer | | 35 | 56 | Daniel | o | 1 |
| 171 | Cole, John F | train despatcher | | 38 | 54 | John | o | 3 |
| 189 | Carron, Mary J | widow | | 38 | 36 and o p | Pearl | o | 1 |
| 226 | Crowley, Mary | widow | | 38 | 28 | Brock | o | 1 |
| 751 | Coward, Leonard W | tinsmith | | 35 | pt 16 | John | o | 1 |
| 761 | Cole, Cyrenus | waggon maker | | 35 | 15 | John and James | o | 1 |
| 117 | Doyle, Thomas | moulder | | 38 | 70 | Brock | o | 4 |
| 136 | Garrett, James | railroader | | 38 | pt 62 | Brock | o | 13 |
| 665 | Hurley, Alice | widow | | 35 | 74 | Buell | o | 1 |
| 204 | Kendall, Ellen | widow | | 38 | 25 | Daniel | o | 1 |
| 770 | Logan, Hattie | spinster | | 35 | pt 17 | Perth | o | 1 |
| 139 | Morrison, Francis | railroader | | 38 | 60 | Brock | o | 13 |
| 191 | Marshall, Ferdinand | excise officer | | 38 | pt 35 | Pearl and Daniel | o | 1 |
| 728 | Manhard, Phœbe | widow | | 35 | pt 53 | James | o | 1 |
| 3 | McLaren, Peter | manufacturer | | 39 | 17 | Perth | o | 7 |
| 173 | McEwan, Rachael A | widow | | 38 | 53 | John | o | 1 |
| 210 | McCullough, Adelaide | teacher | | 38 | pt 21 and 22 | Pearl | o | 4 |
| 211 | McElhinney, Sophia | widow | | 38 | 20 | Pearl | o | 1 |
| 674 | O'Dell, Caroline | widow | | 35 | pt 71 | Buell and James | o | 1 |

| Number on Roll. | NAME. | OCCUPATION. | Jurors. | Block. | LOT | Street. | Description. | P. O. A. |
|---|---|---|---|---|---|---|---|---|
| 218 | Pomeroy, Isabella J. | widow | | 38 | 32,33,34 & op | Buell | o | 11 |
| 654 | Parsley, Thomas H. | r r. conductor | | 35 | 77 | Pearl and Buell | o | 13 |
| 667 | Rusland, William | joiner | | 35 | 75 | Buell | o | 3 |
| 721 | Robinson, Eliza | widow | | 35 | 56 | Daniel | oc | 1 |
| 737 | White, Thomas | blacksmith | | 35 | 63 | John | o | 9 |

THI

1. Br
2. Ki
3. To

Polling S

PART I

| Number on Roll. | |
|---|---|
| 335 | Adam |
| 566 | Ande |
| 229 | Alber |
| 97 | Bourk |
| 227 | Briste |
| 309 | Barnh |
| 605 | Bell, |
| 640 | Bailey |
| 76 | Burns |
| 288 | Bradl |
| 642 | Bell, |
| 279 | Collie |
| 73 | Coms |
| 323 | Came |
| 340 | Coolic |
| 555 | Cumb |
| 569 | Cossit |
| 593 | Cuthb |

# VOTERS' LIST, 1901.

MUNICIPALITY OF

# THE TOWN OF BROCKVILLE.

**SCHEDULE OF POST OFFICES:**

1. Brockville.
2. Kingston
3. Toronto.
5. Oak Point, N. Y.
6. Prescott.
7. Fort Erie
8. Cornwall.
9. Winnipeg, Man.
10. North Augusta.
11. Greenbush.
12. Cleveland, Ohio.

## NORTH WARD.

**Polling Sub-Division No. 2,** Comprising all that portion of the said Ward, lying between the centre of Buell Street and the centre of Market Street.

**PART I.—Persons entitled to Vote at both Municipal Elections and Elections to the Legislative Assembly.**

| Number on Roll. | NAME. | OCCUPATION. | Jurors. | Block. | LOT. | Street. | Description. | P. O. A. |
|---|---|---|---|---|---|---|---|---|
| 335 | Adams, David F | janitor | | 36 | pt 18 | r. r. avenue | oc | 1 |
| 566 | Anderson, James H | railroader | | 32 | pt 11 | Wall | oc | 1 |
| 229 | Alberry, Trueman | hostler | | 38 | pt 11 | Buell and Brock | oc | 1 |
| 97 | Bourke, Myles | manufacturer | j | 38 | pt 75 | Brock and Buell | o | 1 |
| 227 | Brister, John | trader | j | 38 | pt 11 | Brock and Buell | oc | 1 |
| 309 | Barnhart, John | r. r. engineer | | 36 | pt 25, 26 & op. | Wall | o | 1 |
| 605 | Bell, Robert M | r. r. engineer | | 32 | pt 33 | William | o | 1 |
| 640 | Bailey, Edwin F | railroader | | 32 | pt 49 | Buell | oc | 1 |
| 76 | Burns, Timothy | foreman | | 37 | 20 | William | o | 1 |
| 288 | Bradley, Arthur J | fireman | j | 36 | pt 3 | Pearl | oc | 1 |
| 642 | Bell, William | moulder | j | 32 | pt 49 | Pearl | oc | 1 |
| 279 | Collier, John D | clerk | j | 36 | pt 1, 10 | William and Pearl | oc | 1 |
| 73 | Comstock, William H. | manufacturer | | 37 | pt 17 and 18 | Louis | o | 1 |
| 323 | Cameron, Allan | grocer | j | 36 | pt 6 | Wall and Pearl | o | 1 |
| 340 | Coolidge, Isaac | agent | | 36 | pt 27 and 28 | R'y Ave and Brock | oc | 1 |
| 555 | Cumbers, Thomas | machinist | j | 32 | pt 1 | James and Wall | o | 1 |
| 569 | Cossitt, Newton, sr | gentleman | | 32 | pt 15,16 & op | Pearl and Wall | o | 1 |
| 593 | Cuthbert, John | railroader | | 32 | 23 | William | o | 1 |

| Number on Roll. | NAME. | Occupation. | Jurors. | Block. | Lot. | Street. | Description. | P. O. |
|---|---|---|---|---|---|---|---|---|
| 601 | Cossitt, Henry H | merchant | j | 32 | pt 18 | Pearl | oc | 1 |
| 543 | Cobb, Albert H | clerk | j | 32 | pt 10 | Victoria Avenue | oc | 1 |
| 270 | Cameron, Archie E | merchant | | 38 | 13, 14 | Brock | t | 1 |
| 591 | Caldwell, William | mason | | 32 | pt 28 | William | oc | 1 |
| 638 | Dunham, William | blacksmith | | 32 | pt 49 | Buell | oc | 1 |
| 612 | Dillon, James | joiner | j | 32 | 30 | William | o | 1 |
| 575 | Daley, William P | bursar | j | 32 | pt 24 | Wall | oc | 1 |
| 258 | Dunn, Thomas J | hackman | j | 38 | 2 | Pearl | oc | 1 |
| 324 | Donovan, David D | traveller | j | 36 | pt 7 | Pearl | oc | 1 |
| 551 | Duff, George | laborer | | 32 | pt 5 | Chancery Lane | oc | 1 |
| 646 | Davis, Peter | merchant | j | 32 | 37 | Pearl | o | 1 |
| 628 | Daniels, William | butcher | | 32 | pt 43 | Buell | oc | 1 |
| 623 | Eggleston, William A. | packer | | 32 | 41 | Buell | oc | 1 |
| 547 | Eyre, Gordon | carriage maker | j | 32 | pt 8 | Victoria Avenue | oc | 1 |
| 579 | Eldridge, George | engineer | | 32 | pt 25 | Wall | oc | 1 |
| 647 | Franklin, Malcolm C. | reporter | j | 32 | pt 36 | Pearl | oc | 1 |
| 331 | Ferguson, Hugh Stewart | mail clerk | | 36 | 8, 14 | Pearl | oc | 1 |
| 66 | Fox, Alonzo | railroader | | 37 | 13 | Louis and Norton | o | 1 |
| 310 | Ford, John | r. r. engineer | | 36 | pt 17 | Wall | oc | 1 |
| 598 | Fenton, John O | joiner | j | 32 | pt 19 | William | o | 1 |
| 610 | Ford, Henry | traveller | j | 32 | 31 | William | oc | 1 |
| 273 | Gillerlain, William | hotel-keeper | | 38 | pt 12 and o p. | Brock | o | 1 |
| 296 | Gallagher, Dennis, sr. | r. r engineer | | 36 | 12 | Wall | o | 1 |
| 554 | Giffin, Richard | maron | | 32 | pt 1 | James | o | 1 |
| 99 | Girardin, Jules S. | manufacturer | | 38 | pt 75 | Brock and Buell | t | 1 |
| 284 | Gardner, Frank | engineer | | 36 | pt 1, 10 | Pearl | oc | 1 |
| 548 | Gallaghar, Dennis, jr. | laborer | | 32 | pt 8 | Victoria Avenue | o | 1 |
| 582 | Gardner, Amos | gentleman | j | 32 | pt 25 | Wall | oc | 1 |
| 594 | Gilpin, Robert J | driver | | 32 | pt 22 | William | oc | 1 |
| 281 | Herbison, David | finisher | j | 36 | pt 1, 10 | Pearl | oc | 1 |
| 586 | Hunt, William | baker | | 32 | 27 | James | oc | 1 |
| 329 | Heaslip, William F. | traveller | j | 36 | pt 9, 14 | Pearl and R.R. Ave | oc | 1 |

| Number on Roll. | NAME | Occupation. | Jurors. | Block. | Lot. | Street. | Description. | P. O. A. |
|---|---|---|---|---|---|---|---|---|
| 56 | Hare, Thomas | railroader | | 37 | pt 8 and o.p | Eleanor | o | 1 |
| 53 | Haggerty, James | laborer | | 37 | 7 | Eleanor | oc | 1 |
| 57 | Horton, William M | brakeman | | 37 | pt 8 and 9 | Eleanor | oc | 1 |
| 614 | Hayes, Delorma F | dentist | | 32 | pt 38 | James | o | 1 |
| 630 | Hayes, Allan W | jeweler | j | 32 | 44 | Buell | o | 1 |
| 306 | Holmes, James F | joiner | j | 36 | pt 25, 26 | Brock and Wall | oc | 1 |
| 253 | Hall, James H | carter | | 38 | pt 3 | Pearl | oc | 1 |
| 254 | Hall, William J | clerk | | 38 | pt 3 | Pearl | oc | 1 |
| 619 | Higgins, Patrick | painter | j | 32 | pt 40 | James and Buell | oc | 1 |
| 231 | Hall, George H | joiner | j | 38 | 10 | Buell | o | 1 |
| 326 | Hurd, Andrew | gentleman | | 36 | pt 8, 14 | Pearl | oc | 1 |
| 327 | Hurd, Horace H | manager | | 36 | pt 8, 14 | Pearl | oc | 1 |
| 564 | Jackson, Joseph T | painter | | 3 | pt 11 | Wall | oc | 1 |
| 72 | Jacobs, William F | teamster | | 37 | pt 18 and 17 | Louis | oc | 1 |
| 257 | Jones, David B | div. court clerk | | 38 | 2 | Pearl | o | 1 |
| 576 | Johnston, John A | clerk | | 32 | 21 | Wall | o | 1 |
| 568 | Johnston, Charles W. | inspector w & m. | | 32 | 13 | Wall and Pearl | o | 1 |
| 65 | Kelly, William | teamster | | 37 | pt 13 | Louis and Norton | oc | 1 |
| 294 | Kearns, William J | joiner | j | 36 | 5 | Pearl and Wall | oc | 1 |
| 553 | King, William A | book-keeper | j | 32 | pt 1 | James and C. Lane | o | 1 |
| 238 | Knight, John | trader | | 38 | 6 | Buell | oc | 1 |
| 584 | Knapp, Henry A | joiner | | 32 | pt 3 | Wall | oc | 1 |
| 582 | Kilpatrick, Samuel J | agent | j | 32 | pt 25 | Wall | oc | 1 |
| 626 | Knight, Frederick | carriage maker | j | 32 | pt 42 | Buell | oc | 1 |
| 338 | Leverett, Byron W. | shipper | j | 36 | pt 27, 28 | r r. avenue | oc | 1 |
| 286 | Lennox, Samuel E | agent | | 36 | 2 | Pearl | oc | 1 |
| 70 | Muldoon, Henry | carter | j | 37 | 16 | Louis | oc | 1 |
| 629 | Marron, John, sr | joiner | | 32 | pt 43 | Buell | o | 1 |
| 34 | Marshall, VanRensaller | buyer | | 39 | pt A & 8 & o p | William | o | 1 |
| 571 | Moore, James | merchant | j | 32 | 20 | Wall | oc | 1 |
| 317 | Millar, Thomas W | moulder | j | 36 | pt 13 | Wall | oc | 1 |
| 604 | Murkison, Charles | joiner | | 32 | 17 | Pearl | oc | 1 |
| 621 | Montgomery, William H | c. h. officer | | 32 | pt 40 | Buell | oc | 1 |

| Number on Roll. | NAME. | Occupation. | Jurors. | Block. | Lot. | Street. | Description. | F. O. A. |
|---|---|---|---|---|---|---|---|---|
| 247 | McDonald, Robert | sectionman | | 38 | pt 5 | Pearl | oc | 1 |
| 549 | McGarigle, Edward | moulder | j | 32 | pt 8 | Victoria Avenue | oc | 1 |
| 240 | McAvoy, Richard | laborer | | 38 | pt 5 | Buell | oc | 1 |
| 255 | McKenzie, William I. | trader | j | 38 | pt 3 and o p. | Pearl | o | 1 |
| 311 | McDougall, William C | farmer | j | 36 | pt 13 and o p. | Wall | o | 1 |
| 636 | McCoubrie, William | joiner | j | 32 | 47 | Buell | oc | 1 |
| 597 | McMillan, William | gentleman | | 32 | pt 22 and o p. | William | o | 1 |
| 274 | Newman, Abraham | peddler | | 38 | pt 12 | Brock | oc | 1 |
| 298 | Nicholson, William K. | machinist | j | 36 | pt 16 | Wall | oc | 1 |
| 232 | Patterson, Stephen | r. r. conductor | | 38 | pt 9 | Buell | oc | 1 |
| 234 | Patterson, Horace N. | r. r. conductor | | 38 | pt 9 | Buell | oc | 1 |
| 237 | Potter, Richard W. | r. r. engineer | | 38 | pt 7 | Buell | o | 1 |
| 599 | Pilgrim, Frederick M. | manufacturer | j | 32 | pt 8 | Pearl and William | oc | 1 |
| 562 | Parker, Robert N. | grocer | j | 32 | pt 7, 9 | Wall | oc | 1 |
| 251 | Quincey, William | mechanic | | 38 | pt 5 | Pearl | oc | 1 |
| 249 | Reustch, Frederick | machinist | j | 38 | pt 5 | Pearl | oc | 1 |
| 308 | Reid, Robert | machinist | j | 36 | pt 25, 26 | Wall | o | 1 |
| 260 | Row, Daniel | manufacturer | j | 38 | 1 | Pearl and William | oc | 1 |
| 293 | Robson, William S. | joiner | j | 36 | 3 | Pearl | o | 1 |
| 292 | Robson, James A. | tanner | j | 36 | 4 | Pearl | o | 1 |
| 558 | Row, Charles N. | joiner | j | 32 | pt 5 | Wall | oc | 1 |
| 93 | Scott, Thomas | engineer | | 38 | pt 77 | Brock | oc | 1 |
| 90 | Scott, William J. | railroader | | 38 | pt 79 | Brock | oc | 1 |
| 96 | Smith, Erastus F. | railroader | | 38 | pt 75 | Brock | o | 1 |
| 301 | Shepherd, Heman | merchant | | 36 | pt 23 and 24 | Wall | o | 1 |
| 265 | Splan, William J. | railroader | | 38 | 16 | William | o | 1 |
| 297 | Sullivan, Michael | janitor | | 36 | pt 16 and o p. | Wall | o | 1 |
| 325 | Soper, John | r. r. conductor | | 36 | pt 2 | Pearl and C. Lane. | o | 1 |
| 606 | Shaw, James | joiner | j | 32 | pt 34 | William | oc | 1 |
| 616 | Shireff, Charles J | manufacturer | j | 32 | 39 | James | o | 1 |
| 625 | Steeper, Charles | bottler | j | 32 | pt 42 | Buell | o | 1 |

| Number on Roll | NAME. | Occupation. | Jurors. | Block | Lot | Street | Description | P. O. A. |
|---|---|---|---|---|---|---|---|---|
| 631 | Sauve, Moses, sr | machinist | | 32 | 45 | Buell | oc | 1 |
| 637 | Scott, Armstrong | railroader | | 32 | 48 | Buell | o | 1 |
| 615 | Shireff, George A | clerk | j | 32 | 39 | James | oc | 1 |
| 333 | Simpson, Charles E | joiner | j | 36 | pt 18 | Railway Avenue | oc | 1 |
| 290 | Smith, Arnold | blacksmith | j | 36 | pt 3 | Pearl | oc | 1 |
| 319 | Scott, John M | trader | j | 36 | pt 6, 7 | Wall | oc | 1 |
| 320 | Scott, Morden W | clerk | j | 36 | pt 6, 7 | Wall | oc | 1 |
| 589 | Timlick, Charles E | machinist | | 32 | pt 28 | William | oc | 1 |
| 268 | Towsley, Myron | r r brakeman | | 38 | 15 | William and Brock | oc | 1 |
| 266 | Venney, James | railroader | | 38 | pt 15 | William | oc | 1 |
| 651 | Woodward, James E | turner | | 32 | 35 | Pearl | oc | 1 |
| 561 | Warwick, John D | contractor | j | 32 | pt 7, 9 | Wall | o | 1 |
| 312 | Willis, George S | fireman | | 36 | pt 17 | Wall | oc | 1 |
| 256 | Woods, William W | merchant | j | 36 | pt 3 | Pearl | oc | 1 |
| 337 | Woodcock, Charles E. | machinist | j | 36 | pt 27 and 28 | Railway Avenue | o | 1 |
| 603 | Wilkinson, Hugh | machinist | | 32 | 17 | Pearl | o | 1 |
| 43 | Woodward, John | railroader | | 37 | pt 18 | William | oc | 1 |

**PART II—Persons entitled to Vote at Municipal Elections only.**

| | | | | | | | | |
|---|---|---|---|---|---|---|---|---|
| 95 | Adams, Jane | widow | | 38 | 76 | Brock | o | 1 |
| 633 | Armour, Margery | widow | | 32 | 46 | Buell | oc | 1 |
| 241 | Billings, Ira | former | | 38 | pt 5 | Buell | o | 1 |
| 289 | Bell, Jane | widow | | 36 | pt 3 | Pearl | o | 3 |
| 590 | Brooks, Artemus | widow | | 32 | 28 | William | o | 5 |
| 261 | Burns, Sanford | r. r. engineer | | 38 | [illegible] | Pearl and William | o | 1 |
| 263 | Burns, Ernest A | railroader | | 38 | 1 | Pearl and William | o | 1 |
| 322 | Chatem, James | engineer | | 40 | pt 6, 7 | Wall | o | 5 |
| 236 | ~~Cosgrove, Margaret~~ | ~~widow~~ | | ~~38~~ | ~~pt 8~~ | ~~Buell~~ | ~~o~~ | ~~5~~ |
| 278 | Carroll, James | sailor | | 36 | 11 | William | o | 1 |

| Number on Roll | NAME | Occupation | Jurors Block | Lot | Street | Description | P. C. A |
|---|---|---|---|---|---|---|---|
| 545 | Denaut, Caroline | widow | 32 | pt 10 | Victoria Avenue | oc | 1 |
| 54 | Davis, Ralph | farmer | 37 | 7 | Eleanor | o | 10 |
| 42 | Davis, Mortimer E | farmer | 37 | pt 18 and o p. | William and Louis | o | 11 |
| 649 | Francis, Mary | widow | 3 | pt 36 | Pearl | oc | 1 |
| 648 | Franklin, Annie | widow | 32 | pt 36 | Pearl | o | 1 |
| 550 | Fraser, Mary Ann | widow | 32 | 2, 4 and 6 | Victoria Ave, Jas. & C. L. | o | 1 |
| 573 | Farrar, Susan | widow | 32 | 21 | Wall | oc | 1 |
| 611 | Gamble, George P | | 32 | 31 | William | o | 1 |
| 38 | Hislop, Margaret | widow | 28 | pt 4 | William | o | 1 |
| 339 | Howard, Amelia | widow | 36 | pt 37 and 28 | Railway Avenue | o | 1 |
| 644 | Horton, Josephine | widow | 32 | 49 | Pearl | o | 1 |
| 617 | Kelly, Annie | spinster | 32 | pt 40 | James | oc | 1 |
| 632 | Leslie, Margaret | widow | 32 | 45 | Buell | o | 6 |
| 634 | Ledden, William A | broker | 32 | 46 | Buell | o | 1 |
| 71 | Muldoon, Johanna | spinster | 37 | 15 | Louis | o | 1 |
| 50 | Murray, Elma | widow | 37 | 5 and o p. | Eleanor and Norton | o | 1 |
| 314 | Mahar, Eliza | widow | 36 | pt 17 | Wall | oc | 1 |
| 330 | McKenzie, Alexander | clerk | 36 | 8, 9 and 14 | Pearl | o | 7 |
| 557 | McDougall, Polly | widow | 32 | pt 3 | Wall | o | 1 |
| 581 | McDougall, Eliza | widow | 32 | pt 25 | Wall | o | 1 |
| 552 | McDougall, Archibald | farmer | 32 | pt 5 and o p | Chancery Lane | o | 1 |
| 262 | Norris, James | c. traveller | 38 | 1 | Pearl and William | o | 2 |
| 264 | Owens, Mary | widow | 38 | 17 | William | o | 1 |

| Number on Roll. | NAME. | OCCUPATION. | Jurors. | Block. | LOT. | Street. | Description. | P. O. A. |
|---|---|---|---|---|---|---|---|---|
| 233 | Patterson, Henry | farmer | 38 | 9 | | Buell | o | 1 |
| 295 | Percival, Robert | r. r. conductor | 36 | 5 | | Pearl and Wall | o | 8 |
| 271 | Patterson, Thomas | farmer | 38 | 13, 14 and o p | | Brock | o | 1 |
| 228 | Ryan, John | contractor | 38 | pt 11 and o p. | | Brock and Buell | o | 3 |
| 277 | Rollan, Mary J | widow | 36 | 11 | | William | oc | 1 |
| 91 | Scott, Maria J | widow | 38 | pt 78 | | Brock | oc | 1 |
| 287 | Stewart, John W | farmer | 36 | 2 | | Pearl | o | 1 |
| 328 | Steacy, Rebecca | spinster | 36 | pt 8 and 9 | | Pearl and C. Lane | o | 1 |
| 332 | Steacy, Amelia | spinster | 36 | pt 8, 9, 14 | | Pearl and R'y Ave. | o | 1 |
| 542 | Steacy, Elizabeth | spinster | 32 | 12 and 14 | | Pearl & Victoria Ave. | o | 1 |
| 588 | Storey, Eliza | spinster | 32 | pt 28 | | James and William. | o | 1 |
| 615 | Sherwood, Sarah J | widow | 32 | pt 27 and 38 | | William and James | o | 1 |
| 74 | Simpson, Jane | spinster | 37 | 19 | | Louis and William. | o | 1 |
| 75 | Simpson, Bella | spinster | 37 | 19 | | Louis and William. | o | 1 |
| 280 | Smith, Charlotte | widow | 6 | pt 1, 10 & op | | Pearl | o | 1 |
| 272 | Sauve, Celina | widow | 38 | pt 12 | | Brock | oc | 1 |
| 321 | Scott, Amantha M | widow | 36 | pt 6, 7 | | Wall | oc | 1 |
| 587 | Taylor, John | gentleman | 32 | pt 27 | | James | o | 3 |
| 652 | Worden, Arabella | widow | 32 | 35 | | Pearl | o | 1 |

THI

1 B
2 M

Polling S

PART I

| Number on Roll. | |
|---|---|
| 446 | Adam |
| 430 | Alber |
| 391 | Aldric |
| 475 | Allen, |
| 349 | Barne |
| 356 | Bolto |
| 365 | Baker |
| 398 | Bedlo |
| 407 | Burns |
| 426 | Bellar |
| 471 | Bissel |
| 472 | Bissel |
| 538 | Bates |
| 362 | Bate, |
| 424 | Boyd |
| 417 | Brayn |
| 456 | Baker |
| 464 | Berry |
| 482 | Boulc |
| 331 | Coad |
| 431 | Cobu |
| 508 | Cato, |

# VOTERS' LIST, 1901.

MUNICIPALITY OF

# THE TOWN OF BROCKVILLE.

SCHEDULE OF POST OFFICES:

| | | | |
|---|---|---|---|
| 1 Brockville | 3 Carleton Place. | 5 Toronto. | 7 Ogdensburg, N. Y. |
| 2 Montreal | 4 Boston, Mass | 6 Ottawa. | 8 Dundas, Ont |

## NORTH WARD.

**Polling Sub-Division No. 3,** Comprising all that portion of the said Ward lying east of the centre of Market Street.

**PART I - Persons entitled to Vote at both Municipal Elections and Elections to the Legislative Assembly.**

| Number on Roll. | NAME. | OCCUPATION. | Jurors. | Block. | LOT. | Street. | Description. | P. O. A. |
|---|---|---|---|---|---|---|---|---|
| 446 | Adamson, William H.. | laborer | | 22 | 52, 53 | Park | oc | 1 |
| 430 | Alberry, David | teamster | | 22 | 45 | Stewart | oc | 1 |
| 391 | Aldrich, Herbert F... | railroader | | 22 | 18 | Hamilton | oc | 1 |
| 475 | Allen, William B | fireman | | 15 | pt 188 | Bethune and Pearl. | oc | 1 |
| 349 | Barnes, Patrick | car inspector | | 22 | 3 | Georgina | oc | 1 |
| 356 | Bolton, Joshua | tinsmith | j | 22 | pt 7 | Georgina | o | 1 |
| 365 | Baker, Joseph B | railroader | | 22 | pt 8 | Georgina | o | 1 |
| 398 | Bedlow, John | butcher | j | 22 | 20 | Hamilton | o | 1 |
| 407 | Burns, Robert | moulder | j | 22 | 23 | Hamilton | o | 1 |
| 426 | Bellanger, Gregorie .. | joiner | j | 22 | 42 | Stewart | o | 1 |
| 471 | Bissell, Malcolm H... | trader | j | 15 | pt 188 | Bethune | o | 1 |
| 472 | Bissell, James | gentleman | | 15 | pt 188 | Bethune | o | 1 |
| 538 | Bates, Frederick A... | express agent | j | 15 | pt 182 | Pearl | oc | 1 |
| 362 | Bate, Charles | trader | | 22 | pt 4, A | Georgina | o | 1 |
| 424 | Boyd, William | driver | | 22 | 41 | Stewart | oc | 1 |
| 417 | Brayman, Martin D.. | moulder | | 22 | 31 | Pearl | oc | 1 |
| 456 | Baker, Frederick W.. | traveller | j | 15 | pt 171 | James | oc | 1 |
| 464 | Berry, Charles A | laborer | | 15 | pt 173 | James and Bethune | oc | 1 |
| 482 | Boulden, Thomas H.. | harness maker | | 15 | pt 187 | Bethune | oc | 1 |
| 331 | Coad, Abraham | trader | | 22 | pt A | Georgina | t | 1 |
| 431 | Coburn, William A... | book-keeper | j | 22 | pt 46 | Pearl | oc | 1 |
| 508 | Cato, Charles | tailor | j | 15 | pt 185 | Garden | oc | 1 |

| Number on Roll. | NAME. | OCCUPATION. | Jurors. | Block. | LOT. | Street. | Description. | P. O. A. |
|---|---|---|---|---|---|---|---|---|
| 478 | Cavanagh, Patrick | railroader | | 15 | pt 189 | Pearl | o | 1 |
| 354 | Chester, Nelson H | baker | | 22 | 6 | Georgina | oc | 1 |
| 458 | Curry, Frederick R | druggist | j | 15 | pt 171 | James | oc | 1 |
| 523 | Crane, Levi | mason | | 15 | pt 177, 178 | Garden | oc | 1 |
| 357 | Carpenter, Ernest | baker | | 22 | pt 7 | Georgina | oc | 1 |
| 409 | Connell, William | laborer | | 22 | 24, 25 | Hamilton | oc | 1 |
| 494 | Curran, James A | traveller | j | 15 | pt 176, 177 | James | oc | 1 |
| 431 | Dales, Arthur | engineer | | 22 | 45 | Stewart | o | 1 |
| 360 | Dickey, John J | trader | j | 22 | pt A | Georgina | t | 1 |
| 402 | Devereaux, Thomas | fireman | | 22 | pt 22 and o p. | Hamilton | o | 1 |
| 516 | Dowell, Thomas O | painter | j | 15 | 183 and 184 | Pearl and Garden | o | 1 |
| 438 | Davie, Andrew G | printer | j | 22 | pt 48, 49 | Pearl and Park | oc | 1 |
| 487 | Deacon, Joseph | police magistrate | | 15 | pt 174 and op | Bethune and James | o | 1 |
| 534 | Drew, Angus J | blacksmith | j | 15 | pt 181, 182 | Pearl | oc | 1 |
| 412 | Fitzpatrick, James | tinsmith | j | 22 | 28 | Hamilton | o | 1 |
| 490 | Fitzgibbon, Thomas H | contractor | j | 15 | pt 175, 176 | James | oc | 1 |
| 499 | Fraser, O. K | barrister | | 15 | pt 176, 177 | Garden | o | 1 |
| 527 | Flint, Samuel | gentleman | | 15 | pt 178 and op. | Jas. & Victoria Ave. | o | 1 |
| 541 | Fulford, John H | ticket agent | | 15 | pt 182 | Pearl | o | 1 |
| 540 | Fulford, Frank H | musician | j | 15 | pt 182, 183 | Pearl | oc | 1 |
| 490 | Farrow, Robert H | agent | | 15 | pt 175 | James | oc | 1 |
| 367 | Fletcher, James E | clerk | j | 22 | pt 8 | Georgina | oc | 1 |
| 444 | Freeman, James H | blacksmith | j | 22 | 51 | Park | oc | 1 |
| 454 | Fitzsimmons H. Tolford | traveller | j | 15 | pt 171 | Park and James | oc | 1 |
| 352 | Grundy, John | joiner | | 22 | 5 | Georgina | oc | 1 |
| 375 | Hislop, John B | engineer | | 22 | 13 | Georgina | oc | 1 |
| 390 | Harrison, William H | tinsmith | | 22 | pt 7 | Hamilton | o | 1 |
| 404 | Hillis, James | blacksmith | j | 22 | pt 22 | Hamilton | o | 1 |
| 429 | Hillis, Hance | watchman | | 22 | 44 | Stewart | o | 1 |
| 541 | Hough, Thomas | blacksmith | | 22 | pt 50 | Park | oc | 1 |
| 504 | Hegadorn, Charles | painter | | 15 | pt 184, 185 | Garden | oc | 1 |

| Number on Roll. | NAME. | OCCUPATION | Jurors. | Block. | LOT | Street. | Description. | P. O. A. |
|---|---|---|---|---|---|---|---|---|
| 389 | Johnson, George | brewer | j | 22 | pt 17 | Hamilton | oc | 1 |
| 525 | Judson, Joel | trader | j | 15 | pt 177, 178 | Garden | o | 1 |
| 413 | Johnson, Joshua P | gardener | | 22 | 9 | Hamilton | oc | 1 |
| 530 | Kenney, Robert T | dentist | j | 15 | pt 181 | Victoria Ave & Pearl | oc | 1 |
| 394 | Kneen, John | shoemaker | | 22 | pt 19 | Hamilton | oc | 1 |
| 388 | Lake, James F | blacksmith | | 22 | pt 17 | Pearl and Hamilton | o | 1 |
| 452 | Logan, Sidney A | joiner | j | 15 | pt 171 | Park | oc | 1 |
| 470 | Lanskail, James S | joiner | | | pt 189 | Bethune | o | 1 |
| 502 | Laughlin, William F | painter | j | 15 | pt 176, 177 | Garden | oc | 1 |
| 369 | Lewis, Albert E | laborer | | 22 | 9 | Georgina | o | 1 |
| 432 | Logan, Frank W | fireman | | 22 | pt 46 | Pearl and Stewart | oc | 1 |
| 351 | Minish, John | r. r. machinist | | 22 | pt 4 | Georgina | o | 1 |
| 355 | Murray, Henry T | grocer | | 22 | B | Georgina | o | 1 |
| 468 | Mott, Jacob A | blacksmith | j | 15 | pt 173 | Bethune | oc | 1 |
| 451 | Moore, Vincent H | physician | | 15 | 190 | Pearl and Park | o | 1 |
| 469 | Mallory, George I | book-keeper | | 15 | pt 173 and op. | James and Bethune | o | 1 |
| 532 | Morey, Sherman | r. r. engineer | | 15 | pt 181 | Pearl | oc | 1 |
| 466 | Marshall, John | farmer | | 15 | pt 173 | Bethune | oc | 1 |
| 437 | Millen, William A | dentist | | 22 | 47 | Pearl | o | 1 |
| 415 | McKenzie, Duncan | wood-turner | j | 22 | pt 30 | Pearl and Hamilton | oc | 1 |
| 512 | McFarland, Matthew | r.r warehouseman | | 22 | pt 185 | Garden and Pearl | o | 1 |
| 526 | McGraw, John | watchman | j | 15 | pt 178 | James | o | 1 |
| 396 | McGrath, Thomas | laborer | | 22 | pt 21 | Hamilton | oc | 1 |
| 479 | Newell, James | joiner | j | 15 | pt 187 | Pearl and Bethune | o | 1 |
| 463 | O'Donohue, Patrick | hackman | j | 15 | pt 172 | James | o | 1 |

| Number on Roll. | NAME. | Occupation. | Jurors. | Block. | Lot. | Street. | Description. | P. O. A. |
|---|---|---|---|---|---|---|---|---|
| 425 | Pepper, William E | laborer | | 22 | 41 | Stewart | o | 1 |
| 379 | Poulin. Peter | manufacturer | j | 22 | pt 14, 15 | Pearl | oc | 1 |
| 380 | Poulin, Adolphus | manufacturer | j | 22 | pt 14, 15 | Pearl | oc | 1 |
| 486 | Rowe, Zaccheus R | tel. operator | | 15 | pt 174 | Bethune | o | 1 |
| 436 | Rapple, Edward | driver | j | 22 | 47 | Pearl | oc | 1 |
| 418½ | Rapple, George | driver | | 22 | pt 32, 33 | Pearl | oc | 1 |
| 460 | Robinson, John C | tel. operator | | 15 | pt 172 | James | oc | 1 |
| 513 | Shannon, William | farmer | j | 15 | pt 186 | Pearl | oc | 1 |
| 365 | Sherwood, Eben W | laborer | j | 22 | pt 8 | Georgina | o | 1 |
| 531 | Steacy, George | contractor | j | 15 | pt 181 and op. | VictoriaAve& Pearl | o | 1 |
| 408 | Stagg, John | cattle dealer | | 22 | pt 4 & A &op. | Hamilton | o | 1 |
| 448 | Saunders, James H | laborer | | 22 | 54 | Park | oc | 1 |
| 480 | Scace, Walter R | book-keeper | j | 15 | pt 187 | Bethune | oc | 1 |
| 345 | Shierk, Albert E | painter | | 22 | pt 2 | Pearl | oc | 1 |
| 382 | Swarts, James | laborer | | 22 | pt 16 | Pearl | oc | 1 |
| 519 | Scruton, Albert | carriage maker | | 15 | 183, 184 | Garden | oc | 1 |
| 473 | Stewart, William | fireman | | 15 | pt 188 | Bethune | oc | 1 |
| 498 | Seaman, Holly S | book-keeper | j | 15 | pt 176, 177 | Garden | oc | 1 |
| 500 | Speck, John R | finisher | j | 15 | pt 176, 177 | Garden | oc | 1 |
| 427 | Trussell, Harry | sailor | | 22 | 43 | Stewart | o | 1 |
| 510 | Traill, Archibald | clerk | | 15 | pt 184, 183 | Garden | oc | 1 |
| 359 | Taylor, William | joiner | j | 22 | pt 7 | Georgina | oc | 1 |
| 392 | Turner, George W | laborer | j | 22 | 18 | Hamilton | oc | 1 |
| 363 | Timlick, Jason | machinist | j | 22 | pt 4 and A | Georgina | oc | 1 |
| 440 | Wood, William | r. r. conductor | | 22 | pt 48 and 49 | Park | o | 1 |
| 373 | Wotherspoon, John, sr | watchman | | 22 | 12 | Georgina | oc | 1 |
| 484 | West, Francis W | agent | j | 15 | pt 187 | Bethune | oc | 1 |
| 343 | Wilson, Alexander | mason | | 22 | pt 2 | Pearl | oc | 1 |

**PART II—Persons entitled to Vote at Municipal Elections only.**

| | | | | | | | | |
|---|---|---|---|---|---|---|---|---|
| 378 | Braniff, Josephine | widow | | 22 | pt 15 | Pearl | o | 1 |
| 539 | Bates, Edward B | clerk | | 15 | pt 182 | Pearl | o | 6 |
| 377 | Baker, Hannah J | widow | | 22 | pt 14 | Georgina and Pearl | o | 1 |
| 386 | Brown, Sarah | spinster | | 22 | pt 16 | Pearl | oc | 1 |
| 433 | Baker, James | joiner | | 22 | pt 46 | Pearl | o | 8 |

| Number on Roll. | NAME. | Occupation. | Jurors. | Block. | Lot | Street | Description. | P. O. A. |
|---|---|---|---|---|---|---|---|---|
| 371 | Campbell, Moray | spinster | | 22 | 10 | Georgina | o | 1 |
| 462 | Chapman, Albert F | r. r. conductor | | 15 | pt 172 | James | o | 6 |
| 515 | Davie, Agnes | widow | | 15 | pt 186 | Pearl | o | 1 |
| 517 | Dowell, Georgina | spinster | | 15 | pt 183 and 184 | Garden and Pearl | o | 1 |
| 347 | Ducolin, Dora | widow | | 22 | pt 2 | Pearl | oc | 1 |
| 342 | Eyre, Mary | widow | | 22 | 1 | Pearl | o | 1 |
| 477 | Flemming, Annie C | widow | | 15 | pt 189 | Pearl | o | 1 |
| 364 | Grant, Margaret | widow | | 22 | pt A | Georgina | o | 1 |
| 507 | Grothier, Sarah | widow | | 15 | pt 185 and op. | Garden | o | 1 |
| 358 | Hooker, John | tailor | | 22 | pt 7 | Georgina | o | 5 |
| 537 | Jacobs, Margaret | widow | | 15 | pt 181, 182 | Pearl | oc | 1 |
| 474 | Kennedy, John E | merchant | | 15 | pt 188 | Bethune | o | 2 |
| 443 | Kennedy, Ellen | widow | | 22 | pt 50 | Park | o | 1 |
| 529 | Koyl, Lydia E | widow | | 15 | pt 181 | Victoria Avenue | o | 1 |
| 535 | King, Britannia | widow | | 15 | pt 181, 182 op | Pearl | o | 1 |
| 393 | Kingdon, Harold | joiner | | 22 | 18 | Hamilton | o | 1 |
| 416 | Lalonde, Margaret | widow | | 22 | pt 30 and o p. | Pearl and Hamilton | o | 1 |
| 455 | Liston, Owen E | architect | | 15 | pt 171 | James | o | 7 |
| 370 | McCaw, Thomas | machinist | | 22 | 9 | Georgina | o | 3 |
| 496 | McHenry, Margaret, jr | widow | | 15 | 176 and 177 | James and Garden | oc | 1 |
| 405 | Ryan, Margaret | widow | | 22 | pt 22 | Hamilton | oc | 1 |
| 447 | Row, Elgin | farmer | | 22 | 52 and 53 | Park | o | 1 |
| 461 | Reynolds, Alice M | widow | | 15 | pt 172 | James | oc | 1 |
| 384 | Ramsay, Sarah | widow | | 22 | pt 16 | Pearl | oc | 1 |

| Number on Roll. | NAME. | OCCUPATION. | Jurors. | Block. | LOT. | Street. | Description | P.O.A. |
|---|---|---|---|---|---|---|---|---|
| 439 | Stewart, Margaret E | widow | | 22 | pt 48 and 49 | Pearl and Park | o | |
| 403 | Sheridan, Catherine | widow | | 22 | pt 22 | Hamilton | oc | 1 |
| 505 | Webb, Samuel J | painter | | 15 | pt 184, 185 | Garden | o | 1 |
| 353 | Webster, Alexander N | clerk | | 22 | pt 4 | Georgina | o | 1 |
| 395 | Wade, Catherine | widow | | 22 | pt 19 and o p | Hamilton | o | 1 |
| 506 | Webb, Michael J | clerk | | 15 | pt 184, 185 | Garden | o | 1 |
| 501 | Webb, Winnifred | spinster | | 15 | pt 176, 177 | Garden | o | 1 |
| 488 | Ward, Mary P | widow | | 15 | pt 175 | James | oc | 1 |

| | Descrip-tion | P. O. A |
|---|---|---|
| ..... | o | 5 |
| ..... | oc | 1 |
| ..... | o | 1 |
| ..... | o | 1 |
| ..... | o | 1 |
| ..... | o | 1 |
| ..... | o | 1 |
| ..... | oc | 1 |

TH

Polling.
its Northerl

PART I

| Number on Roll. | |
|---|---|
| 1107 | Agn |
| 1104 | Allar |
| 62 | Broo |
| 124 | Boyc |
| 123 | Bres |
| 1041 | Beck |
| 77 | Beat |
| 917 | Burn |
| 927 | Brov |
| 986 | Benr |
| 117 | Blair |
| 1066 | Bour |
| 1089 | Baile |
| 193 | Boyc |
| 958 | Birks |
| 46 | Chap |
| 1052 | Chris |
| 992 | Curti |
| 137 | Carr |
| 1072 | Clint |

# VOTERS' LIST, 1901.

MUNICIPALITY OF

# THE TOWN OF BROCKVILLE.

**SCHEDULE OF POST OFFICES.**

1 Brockville. 2. Lyn. 3 Massena, N. Y.

## CENTRE WARD.

**Polling Sub-Division No. 1,** Comprising all that portion of the said Ward lying West of the centre of Chase Street, and West of an extended line therefrom to its Northerly limits.

**PART I—Persons entitled to Vote at both Municipal Elections and Elections to the Legislative Assembly.**

| Number on Roll. | NAME. | OCCUPATION. | Jurors. | Block. | LOT. | Street. | Description. | P. O. A. |
|---|---|---|---|---|---|---|---|---|
| 1107 | Agnew, Edward | trader | j | 34 | pt 23 | Perth | oc | 1 |
| 1104 | Allan, Thomas A. | veter'ary surgeon | j | 34 | pt 22 and o p. | Perth | o | 1 |
| 62 | Brooks, James C. | manufacturer | j | 35 | 8 | John | oc | 1 |
| 124 | Boyd, John R | grocer | j | 34 | pt 31 | Church and John | oc | 1 |
| 123 | Bresnan, James | harbor master | j | 35 | 26 and 27 | Church | o | 1 |
| 1041 | Beckingham, Henry | joiner | | 34 | pt 10 | George | oc | 1 |
| 77 | Beattie, William | laborer | | 35 | pt 41 | James | oc | 1 |
| 917 | Burns, Thomas | butcher | | 33 | pt 10 | King and Chase | t | 1 |
| 927 | Brown, Timothy | grocer | | 33 | pt 8 | King | t | 1 |
| 986 | Bennett, Henry | painter | j | 34 | pt 15 | King | oc | 1 |
| 117 | Blaine, Francis | r. engineer | | 35 | pt 33 | Church | oc | 1 |
| 1066 | Bourbeneau, Francis | laborer | | 33 | pt 16 | George and Chase | oc | 1 |
| 1089 | Baile, John | grocer | j | 34 | pt 22 | King and Perth | oc | 1 |
| 193 | Boyce, William J. | jeweller | | 33 | pt 37 | George | oc | 1 |
| 958 | Birks, William | agent | j | 33 | pt 3 | King | oc | 1 |
| 46 | Chapman, John G. | joiner | j | 35 | pt 2 | Perth | oc | 1 |
| 1052 | Christopher, Thos. P. | wine clerk | | 33 | pt 19 | George | oc | 1 |
| 992 | Curtin, Jeremiah | musical instru'nts | | 34 | pt 17 | King | t | 1 |
| 137 | Carruthers, William | gentleman | | 34 | pt 33 and o p. | Church | o | 1 |
| 1072 | Clint, Edward | undertaker | j | 33 | 15 | Chase | o | 1 |

| Number on Roll. | NAME | OCCUPATION. | Jurors. | Block | LOT. | Street. | Description. | P. O. A. |
|---|---|---|---|---|---|---|---|---|
| 970 | Cameron, Allan | grocer | | 83 | pt 1 | King | o | 1 |
| 988 | Cameron, Archie E | merchant | j | 34 | pt 16 | King | o | 1 |
| 1002 | Craig, Samuel | c. traveller | j | 34 | pt 1 | King | oc | 1 |
| 44 | Cousno, Miles | shoemaker | | 35 | pt 1 | Perth | oc | 1 |
| 66 | Cook, William | joiner | | 35 | 49 | John | o | 1 |
| 198 | Churchill, Duncan | laborer | | 34 | pt 36 | George | oc | 1 |
| 131 | Cawley, John | agent | | 34 | pt 31 | Church | oc | 1 |
| 948 | Clow, James F. | machinist | | 33 | pt 5 | King | oc | 1 |
| 1062 | Conlon, Michael | laborer | | 33 | pt 17 | George | oc | 1 |
| 5 | Donahoe, Thomas | baggageman | | 34 | pt 27 | George | oc | 1 |
| 57 | Derenzy, Matthew | laborer | | 35 | 6 | James | oc | 1 |
| 202 | Donahoe, Sylvester | hackman | | 34 | pt 35 | George | o | 1 |
| 944 | Dickey, John J | trader | | 33 | pt 5 | King | o | 1 |
| 200 | Donovan, John | laborer | | 34 | pt 36 | George | oc | 1 |
| 1076 | Donaldson, Anson S. | student | | 34 | 18 | King and John | o | 1 |
| 22 | Elliott, George F. | moulder | j | 34 | pt 30 | John | oc | 1 |
| 129 | Edwards, Jonathan | mason | j | 34 | pt 31 | Church | o | 1 |
| 997 | Easton, James W | baker | j | 34 | pt 17 | King | o | 1 |
| 1053 | Empey, William L. | joiner | j | 33 | pt 19 | George | o | 1 |
| 933 | Empey, Henry E | tinsmith | | 33 | pt 7 | King | t | 1 |
| 1017 | Eastman, Richard | artist | | 34 | pt 3 | King | oc | 1 |
| 1021 | Eyres, Robert | laborer | | 34 | pt 3 | King | oc | 1 |
| 43 | Fitzpatrick, Edward | joiner | | 35 | pt 1 and o p. | Perth | o | 1 |
| 142 | Foster, Robert | laborer | | 33 | pt 22 | Church | oc | 1 |
| 154 | Ferguson, Peter | blacksmith | | 33 | pt 27 | Church | o | 1 |
| 183 | Foster, Simon | joiner | | 33 | pt 23 | George | oc | 1 |
| 1100 | Foo, Hong | laundry | | 34 | pt 22 | Perth | oc | 1 |
| 7 | Gillerlain, William | hotel-keeper | j | 34 | pt 35 and o p. | Perth and George | o | 1 |
| 73 | Graham, Archibald, sr. | joiner | j | 35 | pt 43 | James | o | 1 |
| 1080 | Gilmour, James H | grocer(wholesale) | | 34 | pt 21 | King | t | 1 |
| 1081 | Gilmour, Albert | grocer(wholesale) | | 34 | pt 21 | King | t | 1 |

| Number on Roll | NAME. | Occupation. | Jurors. | Block. | Lot. | Street. | Description. | P. O. A. |
|---|---|---|---|---|---|---|---|---|
| 946 | Graham, Richard L. | dentist | j | 33 | pt 5 | King | oc | 1 |
| 990 | Goulette, Frederick | wood turner | j | 34 | pt 16 | King | oc | 1 |
| 1025 | Gallena, Joseph | plasterer | j | 34 | pt 3 | King | oc | 1 |
| 1 | Goldthorpe, Frederick | laundry | | 34 | pt 27 | John and George | oc | 1 |
| 995 | Gilham, Alfred | upholsterer | j | 34 | pt 17 | King | oc | 1 |
| 1103 | Grant, Albert | gentleman | j | 34 | pt 22 | Perth | oc | 1 |
| 1043 | Hall, John | fireman | | 34 | pt 10 | George | oc | 1 |
| 998 | Harrison, William H. | merchant | j | 34 | pt 1 | King | o | 1 |
| 1093 | Hayes, Deforma F. | dentist | | 34 | pt 22 and o p. | Perth | o | 1 |
| 1043½ | Hall, James H. | plumber | | 34 | pt 10 | George | cc | 1 |
| 65 | Higgins, Michael J | livery | | 35 | 25 | John and Church | o | 1 |
| 1117 | Husband, Almarian J. | teacher | | | | Church | inc | 1 |
| 1048 | Johnston, William | trader | | 34 | pt 12, 13 | George | o | 1 |
| 1045 | Johnston, Thomas | machinist | j | 34 | 11 | George | o | 1 |
| 923 | Judson, Joel | agent | | 33 | pt 10 | King | t | 1 |
| 1075 | Johnston, Samuel | hotel | j | 34 | 18 | King and John | oc | 1 |
| 203 | Keeler, John M | agent | j | 34 | 34 | John and George | oc | 1 |
| 938 | Kehoe, Michael J | merchant tailor | | 33 | pt 6 | King | oc | 1 |
| 150 | Kennedy, William | laborer | | 33 | pt 26 | Church | oc | 1 |
| 1027 | Lennox, Samuel E. | entertainer | | 34 | pt 4 | King and John | oc | 1 |
| 984 | Lee, Wing | laundry | | 34 | pt 15 | King | oc | 1 |
| 36 | Leach, James W. | trader | j | 35 | pt 21 | Perth and Church | oc | 1 |
| 26 | Lawrence, Frederick G | engineer | | 35 | pt 29, 24 | Church and John | oc | 1 |
| 986 | Laughlin, Alexander | r conductor | | 33 | pt 7 | King | oc | 1 |
| 966 | Laughlin, Harry F. | r. engineer | | 33 | pt 2 | King | oc | 1 |
| 972 | Leckie, William | joiner | | 33 | pt 1 | King | oc | 1 |
| 968 | Lilly, John | baker | | 33 | pt 2 | King | oc | 1 |
| 42 | Mayne, Richard | laborer | | 35 | pt 1 | Perth | oc | 1 |
| 1037 | Marsh, Parker | joiner | j | 34 | pt 8 | George | oc | 1 |
| 1000 | Maley, James | printer | | 34 | pt 1 | King | oc | 1 |

| Number on Roll | NAME | Occupation | Jurors | Block | Lot | Street | Description | P. O. A. |
|---|---|---|---|---|---|---|---|---|
| 67 | Mix, John S. | contractor | j | 35 | pt 49 and o p. | James and John | o | 1 |
| 932 | Morrison, Thomas | tinsmith | | 33 | pt 7 | King | t | 1 |
| 1032 | Morrison, James | livery stable | j | 34 | 5 | John | o | 1 |
| 10 | Morency, George | porter | | 34 | pt 29 | Perth | oc | 1 |
| 956 | Meacham, James | laborer | j | 33 | pt 7 | King | oc | 1 |
| 1031 | Morrison, William | trader | j | 34 | 5, 6, 7 | John | oc | 1 |
| 1087 | Murray, George B | photographer | | 31 | pt 22 | King | oc | 1 |
| 69 | Milroy, James | traveller | | 35 | 45, 46 | James | oc | 1 |
| 1014 | Miller, Alexander C | druggist | | 34 | pt 3 | King | t | 1 |
| 178 | Muirhead, David | tailor | j | 33 | pt 27 | George | oc | 1 |
| 976 | Morrison, George | merchant | | 34 | pt 14 | King | t | 1 |
| 440½ | Marquis, Thomas G. | principal | | | | King | inc | 1 |
| 48 | McEwan, James W | grocer | j | 35 | pt 2 | Perth | oc | 1 |
| 12 | McGrory, Edward J | baker | j | 34 | pt 29 | Perth | oc | 1 |
| 925 | McGlade, Michael | hotel | j | 33 | 9 | King | o | 1 |
| 951 | McDougall, Albert D. | jailer | | 33 | 4 | King | o | 1 |
| 205 | McLean, William A | student | j | 34 | 34 | George and John | o | 1 |
| 11[illegible]9 | McGee, Cyril H | teacher | | | | Church | inc | 1 |
| 30 | Nolan, Patrick F | blacksmith | j | 35 | 23 | Church | o | 1 |
| 136 | Perry, Robert S | porter | j | 34 | pt 33 | Church | oc | 1 |
| 130 | Purvis, George H | joiner | j | 34 | pt 31 and o p. | Church | o | 1 |
| 1035 | Peterson, James H | moulder | j | 34 | pt 8 | George | oc | 1 |
| 1047 | Pyke, James | gentleman | | 34 | 12 and 13 | George | o | 1 |
| 152 | Polley, Henry | painter | | 33 | pt 26 | Church | oc | 1 |
| 1054 | Pennock, William H. | teamster | | 33 | pt 19 | George | oc | 1 |
| 59 | Reilly, Thomas | tailor | j | 35 | pt 7 | James and John | oc | 1 |
| 1056 | Rathwell, John | moulder | j | 33 | pt 18 | George | oc | 1 |
| 27 | Rowe, William H | moulder | j | 35 | pt 29 | John and Church | o | 1 |
| 56 | Rathwell, William | confectioner | j | 35 | 5 | James | o | 1 |
| 148 | Russell, Joseph | hostler | j | 35 | 24 | Church | oc | 1 |
| 40 | Ratney, Albert | agent | | 35 | pt 21 | Perth | oc | 1 |
| 963 | Rudd, Charles R. | manufacturer | j | 33 | pt 2 | King | t | 1 |
| 1033 | Rowe, Frederick A | printer | | 31 | pt 8 | George and John | oc | 1 |

| Number on Roll | NAME. | Occupation | Jurors. | Block | Lot | Street | Description | P. O. A. |
|---|---|---|---|---|---|---|---|---|
| 1118 | Sidley, Henry R | teacher | | | | Church | inc | 1 |
| 133 | Shaver, Albert | manager | j | 34 | pt 31 | Church | oc | 1 |
| 121 | Stanton, Michael J | priest | | 35 | pt 2 4, 29 | Church | oc | 1 |
| 3 | Scullion, Thomas | driver | | 34 | 27 | George | oc | 1 |
| 64 | Sullivan, Charles | machinist | | 35 | 25 | John and Church | oc | 1 |
| 18 | Snell, James M | hostler | | 34 | pt 30 | Church | oc | 1 |
| 782 | Shields, George E | coal dealer | j | 33 | 24 | George | o | 1 |
| 1005 | Sheridan, Wilson | tinsmith | | 34 | pt 2 | King | o | 1 |
| 1006 | Sheridan, James | tinsmith | | 34 | pt 2 | King | t | 1 |
| 1007 | Sheridan, Robert | tinsmith | | 34 | pt 2 | King | t | 1 |
| 1028 | Steacy, George | contractor | | 34 | 4 | King and John | o | 1 |
| 921 | Stoliker, Joseph F | laundry | | 33 | pt 10 | King | oc | 1 |
| 953 | Shaver, Albert E | grocer | | 33 | pt 3 | King | t | 1 |
| | | | | | | | | |
| 1008½ | Tomlinson, Arthur | teacher | | | | King | oc | 1 |
| 979 | Thompson, Fredr'k W. | brakeman | | 34 | pt 14 | King | oc | 1 |
| 934 | Tompkins, George | gentleman | | 33 | pt 7 and o.p. | King | o | 1 |
| 1046 | Tennant, George A | shipper | | 34 | pt 12, 13 | George | oc | 1 |
| 1039 | Thompson, Stewart A. | driver | | 34 | pt 8 | George | oc | 1 |
| 1058 | Taylor, James | joiner | j | 33 | pt 18 | George | oc | 1 |
| | | | | | | | | |
| 140 | Vandusen, John F. | joiner | j | 34 | pt 33 | Church | oc | 1 |
| | | | | | | | | |
| 981 | Wood, Harry | merchant | j | 34 | pt 14 | King | oc | 1 |
| 975 | Wood, Leslie | merchant | j | 34 | pt 14 | King | t | 1 |
| 189 | Webb, James W | painter | | 33 | pt 22 | George | oc | 1 |
| 1049 | White, John | gentleman | | 34 | pt 21 and o p. | George | o | 1 |
| 1050 | Welch, Harry | contractor | j | 34 | pt 21 | George | oc | 1 |
| 1057 | Walsh, James M | gentleman | | 34 | pt 18 | George | o | 1 |
| 1077 | Wendling, Antoine | hotel | j | 34 | 19 and 20 | King | oc | 1 |
| 1090 | Wright, Robert | merchant | | 34 | pt 22 | King and Perth | o | 1 |
| 1092 | Whittemore, Norman | harness maker | | 34 | pt 22 | Perth | t | 1 |
| 973½ | Waters, William | hostler | | 33 | pt 1 | King | oc | 1 |
| 1109 | Watson, Amsey | laborer | | 34 | pt 23 | Perth | oc | 1 |
| 1111 | Watson, James | laborer | | 34 | pt 23 | Perth | oc | 1 |
| | | | | | | | | |
| 50 | Young, Humphrey B. | blacksmith | j | 35 | pt 3 | Perth | o | 1 |
| 51 | Young, John N | blacksmith | j | 35 | pt 3 | Perth and James | oc | 1 |

**PART II—Persons Entitled to Vote at Municipal Elections Only.**

| Number on Roll. | NAME. | OCCUPATION. | Jurors. Block. | LOT. | Street. | Description. | P. O. A. |
|---|---|---|---|---|---|---|---|
| 32 | Atkins, Hester | widow | 35 | pt 22 | Church | oc | 1 |
| 34 | Buchanan, Ellen | widow | 35 | pt 22 | Church | oc | 1 |
| 70 | Billings, Ira | farmer | 35 | 45, 46 and o p | James | o | 1 |
| 185 | Connolly, Jenny | widow | 34 | pt 22 | George | oc | 1 |
| 13[illegible] | Ennis, Margaret | widow | 34 | pt 31 | Church | oc | 1 |
| 38 | Fennell, Caroline | widow | 35 | pt 21 | Perth | oc | 1 |
| 74 | Fraser, Sarah | widow | 35 | 44 | James | o | 1 |
| 58 | Gunn, Caroline | widow | 35 | 6 | James | o | 1 |
| 191 | Hall, Annie | spinster | 33 | pt 22 | George | oc | 1 |
| 1078 | Howison, Eliza | widow | 34 | 20 | King | o | 1 |
| 37 | Henderson, James J | butcher | 35 | pt 21 and o p | Church and Perth | o | 1 |
| 78 | Kingdon, Harold | joiner | 35 | pt 41 | James | o | 1 |
| 143 | Lennon, Patrick C. | tinsmith | 33 | 22 | Church | o | 1 |
| 195 | Lunney, Bridget | widow | 34 | pt 36 | George | oc | 1 |
| 199 | Lunney, Catherine | widow | 34 | pt 36 | George | o | 1 |
| 24 | Moore, Christy A | widow | 34 | pt 30 | John | oc | 1 |
| 1084 | Murphy, Catherine | grocery | 34 | pt 22 | King | o | 1 |
| 63 | Merron, Hugh | painter | 35 | 8 | John | o | 3 |
| 179 | Muirhead, Susan | widow | 33 | pt 27 | George | oc | 1 |
| 960 | Manhard, Lucy | spinster | 33 | pt 3 | King | oc | 1 |

| Number on Roll. | NAME. | OCCUPATION. | Jurors. Block. | LOT. | Street. | Description. | P. O. A. |
|---|---|---|---|---|---|---|---|
| 181 | McNish, Malvina | spinster | 33 | pt 26 | George | o | 1 |
| 2 | McNamara, Flora | widow | 34 | pt 27 | John and George | o | 1 |
| 11 | McKay, James | joiner | 34 | pt 29 and o p. | Perth | o | 2 |
| 144 | McGuire, Ellen | widow | 33 | pt 23 | Church | oc | 1 |
| 155 | McNish, Hannah | widow | 33 | pt 28 | Church | oc | 1 |
| 125 | McMullen, Rose | spinster | 34 | pt 31 and o p. | Church and John | o | 1 |
| 204 | McLean, Arthur B | jeweller | 34 | 34 | George and John | o | 1 |
| 197 | O'Donnell, Michael | farmer | 33 | pt 37 and o p. | George | o | 1 |
| 128 | Rickerby, Ann A. | spinster | 34 | pt 31 | Church | o | 1 |
| 1063 | Ryan, Margaret | widow | 33 | pt 17 and o p. | George | o | 1 |
| 126 | Robinson, Jane | widow | 34 | pt 31 | Church | oc | 1 |
| 61 | Reilly, Jane | widow | 35 | pt 7 | John | o | 1 |
| 76 | Sliter, Amanda | widow | 35 | pt 41 | James | o | 1 |
| 71 | Shields, Margaret | widow | 35 | 44 | James | oc | 1 |
| 135 | Sparham, Anna | widow | 34 | 32 | Church | o | 1 |
| 1042 | Sheridan, John | carter | 34 | pt 9 | George | o | 1 |
| 20 | Waggoner, Sarah | widow | 34 | pt 30 | Church and John | oc | 1 |
| 1010 | Williams, Isabella J | widow | 34 | pt 2 | King | oc | 1 |
| 74 | Welch, Catherine | widow | 35 | 42 | James | oc | 1 |
| 134 | Young, Isabella | widow | 34 | pt 31 | Church | o | 1 |

TH

Polling
said Ward

| Number on Roll. | |
|---|---|
| 115 | Ab |
| 103 | Bl |
| 96 | Br |
| 166 | Be |
| 167 | Be |
| 213 | Bu |
| 865 | Bo |
| 854 | Be |
| 726 | Br |
| 819 | Br |
| 248 | Br |
| 277 | Bu |
| 85 | Ca |
| 98 | Ca |
| 258 | Co |
| 734 | Co |
| 753 | Co |
| 789 | Cl |
| 877 | Co |
| 878 | Co |
| 904 | Co |
| 915 | Co |
| 845 | Cl |
| 209 | Ca |
| 896 | Co |
| 913 | Co |

# VOTERS' LIST, 1901.

MUNICIPALITY OF

# THE TOWN OF BROCKVILLE.

**SCHEDULE OF POST OFFICES:**

1. Brockville 2. Montreal, Que. 3. Toronto. 4. Chicago.

## CENTRE WARD.

**Polling Sub-Division No. 2,** Comprising all that portion of the said Ward lying between the centre of Chase Street and an extended line to northerly limits of said Ward, and Centre of Court House Avenue and Wall Street.

| Number on Roll. | NAME. | OCCUPATION. | Jun. | Block. | LOT. | Street. | Description. | P.O.A. |
|---|---|---|---|---|---|---|---|---|
| 115 | Abbott, Edwin | manufacturer | | 35 | pt 34 and 35 | Church | o | 1 |
| 103 | Blair, Herbert | guard | | 35 | pt 36, 37 | Buell | oc | 1 |
| 96 | Brown, George S | agent | j | 35 | pt 39 | Buell | oc | 1 |
| 166 | Beacock, George | manufacturer | j | 33 | pt 31 | Buell and George | oc | 1 |
| 167 | Beacock, William G | printer | j | 33 | pt 31 | Buell and George | oc | 1 |
| 213 | Buell, William S | barrister | | 31 | 40 | Buell and Church | o | 1 |
| 865 | Bobier, Thomas | shoemaker | | 31 | pt 30 and o p | Buell | o | 1 |
| 854 | Bedlow, John | butcher | | 33 | pt 14 | Buell | t | 1 |
| 756 | Brownlee, John H | merchant | j | 31 | pt 22 | King | oc | 1 |
| 819 | Braniff, James E. J | tailor | j | 31 | pt 25 | King | t | 1 |
| 248 | Bryant, William J | painter | | 31 | pt 51 | James | oc | 1 |
| 277 | Bulger, William | mechanic | | 31 | pt 59 | Court | oc | 1 |
| 85 | Caswell, William | painter | j | 35 | pt 40 | Buell and James | oc | 1 |
| 98 | Campbell, James | grocer | j | 35 | 38 | Buell | oc | 1 |
| 258 | Culbert, John | grocer | j | 31 | pt 52 | William | o | 1 |
| 734 | Coates, Willis | jobber | | 31 | pt 18 | Court House Ave | t | 1 |
| 753 | Curry, Frederick R | druggist | | 31 | pt 18 | C.H.Ave.and King | t | 1 |
| 789 | Chrysler, John E | jeweler | j | 31 | pt 22 | King | t | 1 |
| 877 | Cook, Thomas G | c traveller | j | 31 | pt 34 | George | o | 1 |
| 878 | Cole, Judson | joiner | j | 31 | pt 34 | George | o | 1 |
| 904 | Cook, Charles J | barber | j | 33 | pt 13 | King | oc | 1 |
| 915 | Connors, Samuel | hotel-keeper | | 33 | pt 12 King | King | oc | 1 |
| 845 | Clark, Hezekiah A | dentist | j | 31 | pt 28 | King and Buell | t | 1 |
| 209 | Cardinal, Thomas | moulder | | 31 | pt 39 | Buell | oc | 1 |
| 896 | Clifford, Fitz Henry | livery | | 33 | pt 13 | Buell | t | 1 |
| 913 | Carr, Anson | barber | | 33 | pt 11, 12 | King | t | 1 |

| Number on Roll. | NAME. | Occupation | Jurors. | Block. | Lot | Street. | Description. | P. O. A. |
|---|---|---|---|---|---|---|---|---|
| 782 | Donovan, David D. | merchant | j | 31 | pt 21 | King | t | 1 |
| 170 | Dixon, William J. | wheelwright | | 33 | pt 31 | George | t | 1 |
| 274 | Donaldson, Allan S | r. r. conductor | | 31 | pt 54 | William and James | oc | 1 |
| 84 | Donaldson, Walter S. | gentleman | j | 35 | pt 40 | James and Buell | o | 1 |
| 216 | Davis, William H | merchant | j | 31 | pt B | Church | o | 1 |
| 289 | Downey, James | turnkey | | | | Court House | oc | 1 |
| 804 | Davis, Ralph | merchant | | 31 | pt 23 | King | t | 1 |
| 806 | Davis, Peter | merchant | | 31 | pt 23 | King | t | 1 |
| 262 | Davis, Joseph E | clerk | j | 31 | pt 4 | Church | o | 1 |
| 107 | Dwyre, Peter | mason | | 35 | pt 36, 37 | Church | oc | 1 |
| 238 | Dargavel, John | book-keeper | | 31 | pt B | George | oc | 1 |
| 824 | Desroches, Adolphe | hair dresser | | 31 | pt 27 | King | t | 1 |
| 850 | Eden, Reuben | shoemaker | | 31 | pt 28 | Buell | t | 1 |
| 252 | Ennis, Patrick | machinist | | 31 | pt 51 | James | oc | 1 |
| 714 | Fulford, John H. | agent | | 31 | pt 18 | Court House Ave. | t | 1 |
| 716 | Fulford, Frank H | music dealer | | 31 | pt 18 | Court House Ave. | t | 1 |
| 747 | Fisher, Alson A | barrister | | 31 | pt 18 | Court House Ave. | t | 1 |
| 790 | Flint, Samuel | gentleman | | 31 | pt 22 and o p. | King | o | 1 |
| 243 | Fraser, Harold | student | | 31 | pt 48 | James | o | 1 |
| 715 | Fulford, George T | manufacturer | | 31 | pt 18 | Court House Ave. | o | 1 |
| 92 | Geiger, Edward A | sec.-treas | j | 35 | pt 39 | Buell | oc | 1 |
| 114 | Grant, John | manufacturer | | 35 | pt 34 and 35 | Church | o | 1 |
| 735 | Gay, Charles W | business college | | 31 | pt 18 | Court House Ave. | t | 1 |
| 815 | Graham, George P | manager | | 31 | pt 24 | King | inc | 1 |
| 155 | Gamble, Robert H | ins. agent | | 33 | pt 28 and o p. | Church | o | 1 |
| 161 | Guest, Edward | polisher | j | 35 | pt 36, 37 | Buell | oc | 1 |
| 774 | Gould, Melrose G. V. | barrister | | 31 | pt 21 | King | t | 1 |
| 245 | Hunt, Harry | clerk | j | 31 | 49 | James | oc | 1 |
| 231 | Hooper, Ralph E | physician | | 31 | pt B | George & C.H. Sq | oc | 1 |
| 172 | Hudson, Richard | carter | j | 33 | pt 28 | George | oc | 1 |
| 106 | Harris, John | tailor | | 35 | pt 36 and 37 | Buell | o | 1 |
| 746 | Hutcheson, James A. | barrister | | 31 | pt 18 | Court House Ave. | t | 1 |
| 813 | Hooper, Samuel | hair dresser | | 31 | pt 24 | King | t | 1 |

| Number on Roll. | NAME. | OCCUPATION. | Jurors. | Block. | LOT. | Street. | Description. | P. O. A. |
|---|---|---|---|---|---|---|---|---|
| 881 | Johnston, John A | grocer | | 33 | pt 14 | Buell | o | 1 |
| 882 | Johnston, William C | grocer | | 33 | pt 14 | George and Buell | t | 1 |
| 894 | Johnston, Edward | painter | | 33 | pt 14 | Buell | oc | 1 |
| 771 | Kincaid, James A | confectioner | | 31 | pt 21 | King | t | 1 |
| 769 | Kincaid, Fordyce L | speculator | | 31 | pt 21 and o p | King | o | 1 |
| 758 | Kyle, William H | confectioner | | 31 | pt 18 | King | t | 1 |
| 737 | Lyman, William B | janitor | | 31 | pt 18 | Court House Ave. | oc | 1 |
| 764 | Lipsett, Robert | merchant | | 31 | pt 19 | King | oc | 1 |
| 795 | Lewis, George T | merchant | | 31 | pt 23 | King | t | 1 |
| 829 | Lafayette, George G | jeweler | j | 31 | pt 26 | King | o | 1 |
| 860 | Lennox, Clinton | moulder | j | 31 | pt 27 | Buell | oc | 1 |
| 648 | Love, Orin | barber | | 33 | pt 28 | Buell | oc | 1 |
| 221 | Moles, Edward B | physician | | 31 | pt B | C. H. Square | oc | 1 |
| 751 | Marshall, Isaac N | barrister | | 31 | pt 18 | C. H. Avenue | t | 1 |
| 708 | Moore, William H | caretaker | | 31 | pt 18 | C. H. Avenue | oc | 1 |
| 910 | Moore, James | tobacconist | | 33 | pt 12 | King | t | 1 |
| 161 | Mansell, Isaac J | agent | | 33 | pt 29 | Church and Buell | o | 1 |
| 169 | Mott, Jacob | blacksmith | | 33 | pt 31 | George | t | 1 |
| 217 | Macaulay, Alexander J | physician | | 31 | pt B | Church | oc | 1 |
| 872 | Malette, Lewis | laborer | | 31 | pt 33 | George | oc | 1 |
| 261 | McArthur, William | janitor | | 31 | 31, 42 | Church | oc | 1 |
| 744 | McKenzie, John A | manager | | | | C. H. Avenue | in | 1 |
| 273 | McMillan, William | gentleman | | 31 | pt 59 and o p. | Court | o | 1 |
| 718 | McLelland, Reuben A | broker | | 31 | pt 18 | Court House Ave. | t | 1 |
| 712 | Norman, Walter E | agent | | 31 | pt 18 | Court House Ave. | t | 1 |
| 892 | Purvis, George A | fireman | | 33 | pt 14 | Buell | oc | 1 |
| 866 | Plunkett, William J | clerk | j | 31 | pt 30 | Buell | oc | 1 |

| Number on Roll. | NAME | Occupation. | Jurors. | Block | Lot. | Street. | Description. | P. O. A. |
|---|---|---|---|---|---|---|---|---|
| 109 | Polvin, Joseph N | barber | j | 35 | pt 36 | Church | oc | 1 |
| 218 | Publow, John L | c. traveller | j | 31 | pt B and o p. | Church | o | 1 |
| 888 | Polly, Alvin A | farmer | | 33 | pt 14 | George and Buell | oc | 1 |
| 284 | Patton, Levi | co. treasurer | | | | Court House | inc | 1 |
| 164 | Parker, William F | traveller | j | 33 | pt 30 | Buell | oc | 1 |
| 265 | Robinton, Amos | hotel-keeper | | 31 | pt 45, 46 | Church and Buell | oc | 1 |
| 285 | Richardson, William | county clerk | | | | | inc | 1 |
| 272 | Reid, William A | accountant | j | 31 | pt 54 | William and Court. | oc | 1 |
| 863 | Rowland, James | moulder | j | 81 | pt 29 | Buell | oc | 1 |
| 240 | Rowsell, William H | laborer | j | 31 | 47 | Buell and James | oc | 1 |
| 111 | Reilly, Charles J | tailor | j | 35 | pt 36 | Church | oc | 1 |
| 367 | Roberts, John | barber | j | 31 | pt 45, 46 | Church and Buell | oc | 1 |
| 283 | Stewart, John S | caretaker | | | | Court House | oc | 1 |
| 768 | Steacy, Frederick B | jeweler | j | 31 | pt 30 | King | o | 1 |
| 899 | Silver, Moses | merchant | j | 33 | pt 13 | King and Buell | t | 1 |
| 86 | Simpson, Herbert | mail clerk | | 35 | pt 40 | James | o | 1 |
| 261½ | Storey, Samuel | blacksmith | | 31 | pt 44 | Church | oc | 1 |
| 776 | Spencer, William | blacksmith | j | 31 | pt 21 | King | oc | 1 |
| 778 | Swan, Charles P | book keeper | j | 31 | pt 21 | King | oc | 1 |
| 90 | Trickey, Edgar L | clerk | j | 35 | pt 39 | Buell | oc | 1 |
| 89 | Trickey, Lindsay C | clerk | j | 35 | pt 39 | Buell | oc | 1 |
| 247 | Taplin, Harmonious | c. traveller | j | 31 | 50 | James | o | 1 |
| 812 | Tomplins, Thomas | contractor | | 31 | pt 24 | King | o | 1 |
| 827 | Turner, Allan | traveller | | 31 | pt 25 | King | oc | 1 |
| 842 | Vineberg, Solomon L | merchant | | 31 | pt 28 | King and Buell | t | 1 |
| 837 | Wing, Ding | laundry | | 31 | pt 26 | King | oc | 1 |
| 727 | Wright, William J | barrister | | 31 | pt 18 | Court House Ave. | t | 1 |
| 768 | Wright, Wallace B | merchant | | 31 | pt 21 | King | t | 1 |
| 839 | Young, William J | barber | | 31 | pt 27 | King | t | 1 |
| 211 | Young, Edward | agent | | 31 | pt 39 | Buell | oc | 1 |

**PART II—Persons entitled to Vote at Municipal Elections only.**

| Number on Roll. | NAME. | OCCUPATION. | Jurors. | Block. | LOT. | Street. | Description. | P. O. A. |
|---|---|---|---|---|---|---|---|---|
| 81 | Allen, Jessie | dressmaker | 35 | pt 40 | | James | oc | 1 |
| 162 | Boyd, Jane | widow | 33 | pt 30 and o p. | | Buell | o | 1 |
| 254 | Boyd, Jane | widow | 31 | pt 51 | | James | o | 1 |
| 257 | Boyd, Elena | spinster | 31 | pt 51 | | William | o | 1 |
| 822 | Brouse, William H | barrister | 31 | pt 25 | | King | o | 3 |
| 873 | Brophy, Ann | boarding house | 31 | pt 23 | | George | o | 4 |
| 225 | Bagg, Elizabeth | widow | 31 | pt B | | Court House Sq. | oc | 1 |
| 214 | Brown, Matthew M | crown attorney | 31 | 41 | | Church | oc | 1 |
| 256 | Boyd, John W | clerk | 31 | pt 51 | | William | o | 1 |
| 834 | Currie, Mary | glover | 31 | pt 26 | | King | oc | 1 |
| 835 | Currie, Nellie | spinster | 31 | pt 26 | | King | oc | 1 |
| 206 | Dowsley, Jane M | spinster | 31 | pt 48 | | Buell and George | o | 1 |
| 259 | Dowsley, Sarah | widow | 31 | pt 53 and o p. | | William | o | 1 |
| 255 | Davis, Margaret | widow | 31 | pt 51 | | William | oc | 1 |
| 864 | Farrar, Susan | widow | 31 | pt 29 and 30 | | Buell | o | 1 |
| 244 | Fraser, Hattie | spinster | 31 | 48 | | James | o | 1 |
| 210 | Findlay, James G | dentist | 31 | 39 | | Buell | o | 1 |
| 889 | Ferguson, John | blacksmith | 33 | pt 14 | | Buell | o | 1 |
| 250 | Grant, Eliza | widow | 31 | pt 51 | | James | oc | 1 |
| 241 | Glassford, Mary | widow | 31 | 47 | | James and Buell | o | 1 |
| 264 | Graham, Harriet | spinster | 31 | pt 44 | | Church | o | 1 |
| 105 | Hughes, Margaret | widow | 35 | pt 36, 37 | | Buell and Church | oc | 1 |
| 233 | Jamieson, Elizabeth | widow | 31 | pt B | | George | oc | 1 |
| 761 | Johnston, Elizabeth | milliner | 31 | pt 21 | | King | t | 1 |
| 883 | Johnston, Nancy | grocer | 33 | pt 14 | | George and Buell | t | 1 |
| 886 | Johnston, Alvina | widow | 33 | pt 14 | | George and Buell | oc | 1 |
| 841 | Manahan, Mary | spinster | 31 | pt 27 | | King | o | 1 |
| 160 | Mallory, Mary A | widow | 33 | pt 29 | | Church and Buell | oc | 1 |

| Number on Roll. | NAME. | OCCUPATION. | Jurors. | Block. | LOT. | Street. | Description. | P. O. A. |
|---|---|---|---|---|---|---|---|---|
| 156 | McNish, Hannah P. | widow | | 33 | pt 28 | Church | oc | 1 |
| 227 | McGannon, Susan | spinster | | 31 | pt B | C. H. Square | oc | 1 |
| 780 | McGuinn, Maria | milliner | | 31 | pt 21 | King | t | 1 |
| 219 | Publow, Christy | widow | | 31 | pt B | Court House Sq | oc | 1 |
| 158 | Ryan, Mary | widow | | 33 | pt 29 | Church | oc | 1 |
| 236 | Seaman, Florence | spinster | | 31 | pt B | George | oc | 1 |
| 235 | Seaman, Betsey | widow | | 31 | pt B | George | | |
| 843 | Steacy, Elizabeth | spinster | | 31 | pt 28 and o p. | King and Buell | o | 1 |
| 762 | Scholes, Mary D. | widow | | 31 | pt 19 | King | o | 2 |
| 704 | Vaux, Harry E. | physician | | 31 | 36 | George & C.H.Ave. | o | 1 |
| 757 | Wright, Martha E. | confectioner | | 31 | pt 18 | King | t | 1 |

| | Description. | P. O. A. |
|---|---|---|
| .. | oc | 1 |
| ... | oc | 1 |
| .. | t | 1 |
| .. | oc | 1 |
| .. | oc | 1 |
| .. | oc | 1 |
| .. | o | 1 |
| . | o | 2 |
| ve. | o | 1 |
| .. | t | 1 |

TH

1.
2.

Polling
centre of W

PART

| Number on Roll | |
|---|---|
| 414 | Ald |
| 322 | And |
| 604 | Bu |
| 375 | Buc |
| 386 | Bak |
| 396 | Brig |
| 507 | Boo |
| 327 | Bar |
| 395 | Brig |
| 335 | Ben |
| 603 | Bue |
| 432 | Brac |
| 540 | Bair |
| 585 | Bair |
| 662 | Buc |
| 324 | Bret |
| 657 | Bird |
| 372 | Cos |
| 381 | Cos |
| 382 | Clea |

# VOTERS' LIST, 1901.

MUNICIPALITY OF

# THE TOWN OF BROCKVILLE.

**SCHEDULE OF POST OFFICES.**

1. Brockville. 2. Montreal. 3. Toronto. 4. Morrisburg. 5. Cleveland, Ohio. 6. Ottawa. 7. Cardinal. 8. Belleville.

## CENTRE WARD.

**Polling Sub-Division No. 3,** Comprising all that portion of the said Ward lying East of a certain line running through the centre of Court House Avenue and the centre of Wall Street.

**PART I—Persons entitled to Vote at both Municipal Elections and Elections to the Legislative Assembly.**

| Number on Roll. | NAME. | OCCUPATION. | Jurors. | Block. | LOT. | Street. | Description. | P. O. A. |
|---|---|---|---|---|---|---|---|---|
| 414 | Aldridge, Wellington | painter | j | 15 | pt 74 | Park | oc | 1 |
| 322 | Anderson, Percy M | moulder | j | 31 | 75 | Victoria | oc | 1 |
| 604 | Buell, Andrew N | merchant | j | 31 | pt 1 | King | t | 1 |
| 375 | Buckman, Edward A. | agent | | 15 | pt 90 and 91 | James | o | 1 |
| 386 | Baker, George W | merchant | j | 15 | 76 | Bethune and Pine | o | 1 |
| 396 | Briggs, John H A | manufacturer | j | 15 | pt 93 | James | o | 1 |
| 607 | Booth, George E | painter | j | 15 | pt 111 | King | oc | 1 |
| 327 | Barr, George | collector | | 31 | pt 78 | Victoria Avenue | oc | 1 |
| 395 | Briggs, William H | manufacturer | j | 15 | pt 93 | James | oc | 1 |
| 335 | Benedict, Charles L | bank clerk | | 31 | 64, 65 | Court House Sq. | inc | 1 |
| 603 | Buell, Charles H | merchant | | 31 | pt 1 | King | t | 1 |
| 432 | Bradley, John F | traveller | j | 15 | pt 44, 43 | Bethune | oc | 1 |
| 540 | Baird, Alexander | merchant | j | 31 | pt 132 | King | oc | 1 |
| 585 | Baird, William G | merchant | j | 31 | 4 | King | t | 1 |
| 662 | Buckman, George S | agent | j | 31 | pt 17 | C. H Avenue | t | 1 |
| 324 | Bretherton, George S. | smelter | | 31 | 76 | Victoria Avenue | oc | 1 |
| 657 | Bird, Thomas A | manager | | 31 | pt 17 | C. H. Avenue | inc | 1 |
| 372 | Cossitt, Charles S | manufacturer | | 15 | pt 88&89&op. | Garden | o | 1 |
| 381 | Cossitt, Freemont B | manufacturer | j | 15 | pt 126 | Bethune | o | 1 |
| 382 | Clearihue, Thomas | jobber | j | 15 | pt 77 | Bethune and Pine | oc | 1 |

| Number on Roll. | NAME. | OCCUPATION. | Jurors. | Block. | LOT | Street. | Description. | P. O. A. |
|---|---|---|---|---|---|---|---|---|
| 449 | Crummy, Alexander | janitor | j | 14 | 4 | Garden | o | 1 |
| 531 | Cornell, Charles M. B. | physician | | 15 | pt 20 | Victoria Ave & Pine | oc | 1 |
| 586 | Cossitt, Newton, sr | real estate dealer | | 31 | 4 | King | o | 1 |
| 656 | Comstock, William H. | manufacturer | | 31 | pt 17 and op | Court House Ave | o | 1 |
| 485 | Clutterbuck, James | confectioner | | 15 | pt 113 | King | t | 1 |
| 526 | Cumming, Abraham | agent | j | 15 | pt 119 | Victoria Ave | oc | 1 |
| 638 | Connolly, William I. | accountant | j | | | C. H. Square | inc | 1 |
| 653 | Doyle, Alfred | janitor | j | 31 | pt 17 | C. H. Avenue | oc | 1 |
| 362 | Deegan, James E | roofer | j | 15 | pt 87, 88 | Garden | oc | 1 |
| 626 | Dillon, Benjamin | architect | j | 31 | pt 17 | King | t | 1 |
| 325 | Doyle, William | gentleman | | 31 | 76 and o p | Victoria Avenue | o | 1 |
| 390 | Dowsley, Ralph R | coal dealer | j | 15 | pt 92 | Bethune | o | 1 |
| 397 | Dennis, Thomas W | merchant | j | 16 | pt 94 | James | oc | 1 |
| 454 | Dickinson, Charles W. | speculator | j | 14 | pt 8 & 9 & o p. | Garden | o | 1 |
| 295 | Davies, Robert E | clerk | j | 31 | pt 60 | Wall | o | 1 |
| 343 | Dobbs, Ogilvie G | clergyman | | 15 | pt 84 | Victoria Avenue | oc | 1 |
| 636 | Dunn, Robert J | photographer | j | 31 | pt 17 | King | t | 1 |
| 430 | Ellis, James F | gentleman | | 15 | pt 43 and 44 | Bethune | oc | 1 |
| 313 | Fox, Thomas | trimmer | j | 31 | 68 and 70 | Victoria Avenue | oc | 1 |
| 318 | Fitzgerald, Samuel | car. maker | j | 31 | pt 71 | Victoria Avenue | oc | 1 |
| 484 | French, Charles H | painter | | 15 | pt 112 and op | King | o | 1 |
| 561 | Fullerton, Adam | druggist | | 31 | pt 9 | King | t | 1 |
| 701 | Fraser, Oliver K | barrister | | 31 | 12 | Court House Sq. | oc | 1 |
| 527 | Fairbairn, Frank E | c. traveller | | 15 | pt 119 | Victoria Avenue | o | 1 |
| 528 | Fairbairn, Alfred W | c. traveller | | 15 | pt 119 | Victoria Avenue | o | 1 |
| 697 | Fidler, James E | b. manager | | 31 | pt 16 | C. H. Avenue | oc | 1 |
| 452 | Geash, Samuel J | foreman | j | 14 | 7 | Pine | o | 1 |
| 620 | Griffin, George R | furrier | | 31 | pt 17 | King | t | 1 |
| 525 | Greene, Jonathan | merchant | j | 15 | pt 18 | Victoria Avenue | o | 1 |
| 705 | Gilham, Austin | steward | j | 31 | pt 36 | C. H. Ave & George | oc | 1 |

| Number on Roll | NAME | Occupation | Jurors | Block | Lot | Street | Description | P. O. A. |
|---|---|---|---|---|---|---|---|---|
| 377 | Hunter, George | silver plater | j | 15 | pt 91 | James | o | 1 |
| 401 | Hume, Alexander H | r. r book-keeper | | 15 | pt 94 | Park | oc | 1 |
| 423 | Horton, Robert N | physician | | 15 | pt 5 | King | o | 1 |
| 378 | Halpin, James | r. r employee | | 15 | pt 91 | James and Bethune | oc | 1 |
| 509 | Holmes, William R | finisher | j | 15 | pt 111, 112 | King | oc | 1 |
| 420 | Jones, T.-Bedford | clergyman | | 15 | pt 67 | Park and Pine | oc | 1 |
| 669 | Jones, David B | div. court clerk | | 31 | pt 17 | Court House Ave | t | 1 |
| 308 | Johnston, George R | traveller | j | 31 | pt 59 | Wall | o | 1 |
| 674 | Jones, Elmer | barrister | | 31 | pt 17 | Court House | t | 1 |
| 416 | Keetch, Charles H | car- maker | j | 15 | pt 74 | Park | oc | 1 |
| 650 | Kenny, Robert T | dentist | j | 31 | pt 17 | Court House Ave | t | 1 |
| 299 | Knapp, Abraham S | painter | | 31 | pt 60 | Wall | oc | 1 |
| 536 | Kenny, Robert | s inspector | | 31 | 15 | Pine | o | 1 |
| 495 | Murray, Patrick J | butcher | j | 15 | pt 112 | King | t | 1 |
| 388 | MacLaren, William C. | manager | j | 15 | pt 75, 76, 127. | Bethune | oc | 1 |
| 387 | MacLaren, David | gentleman | | 15 | pt 75, 76, 127. | Bethune | oc | 1 |
| 443 | Marshall, Nathan J | trader | j | 14 | pt 2, 3 | King | o | 1 |
| 345 | Montgomery, William. | c. traveller | j | 15 | pt 84 | Victoria Avenue | o | 1 |
| 371 | Murray, Alexander L. | photographer | j | 15 | 88 and 89 | Garden and James. | o | 1 |
| 464 | Manuel, Charles D. | joiner | j | 14 | pt 14 | King | oc | 1 |
| 504 | Murray, Henry T | grocer | j | 15 | pt 111 | King | t | 1 |
| 543 | Moore, Vincent H | physician | | 31 | 11 | Victoria Avenue | o | 1 |
| 679 | Mooney, James | r. r. superintend't | | 31 | pt 17 | Court House Ave | inc | 1 |
| 579 | Mallory, George I | book-keeper | | 31 | pt 5 | King | o | 1 |
| 459 | Miller, James A | grocer | | 14 | pt 13 | King and Garden | t | 1 |
| 659 | Merriman, Charles W. | U. S. Consul | | 31 | pt 17 | C. H. Square | t | 1 |
| 310 | McMillan, Angus | coachman | j | 31 | pt 69 and 70. | James | oc | 1 |
| 321 | McGrory, Thomas | baker | j | 31 | 72, 73, 74 | Victoria Avenue | o | 1 |
| 332 | McLean, Neil | bank manager | | 31 | 63, 4, 5 | Court House Sq | inc | 1 |
| 358 | McNish, Alonzo | trader | j | 15 | pt 87, 88 | Garden | t | 1 |
| 451 | McNamara, Patrick B. | merchant | j | 14 | 6 | Garden and Pine | o | 1 |
| 453 | McLean, George | town treasurer | j | 14 | pt 8 and 9 | Pine and Garden | o | 1 |

| Number on Roll. | NAME. | Occupation. | Jurors. | Block. | Lot | Street. | Description. | P. O. A. |
|---|---|---|---|---|---|---|---|---|
| 512 | McHenry, Roderick C. | grocer | j | 15 | pt 111 | King | t | 1 |
| 384 | McMullen, George A. | town clerk | | 15 | pt 77 | Pine | o | 1 |
| 411 | McConkey, William | gentleman | j | 15 | pt 128 | Park | oc | 1 |
| 399 | Nicholson, Mortimer D | upholsterer | | 15 | pt 94 | James and Park | oc | 1 |
| 292 | Owens, Morris | sexton | j | 31 | pt 61, 67 | Wall | oc | 1 |
| 296 | Pennock, William H. | grocer | | 31 | 60 and o p. | Wall | o | 1 |
| 398 | Parker, Robert N. | joiner | j | 15 | pt 94 | James | o | 1 |
| 418 | Page, James A. | barrister | | 15 | pt 75 | Pine | o | 1 |
| 450 | Publow, James A. | manager | j | 14 | 5 | Garden | o | 1 |
| 501 | Power, John | tinsmith | | 15 | pt 112 | King | t | 1 |
| 516 | Poulin, Peter | manufacturer | | 15 | pt 111 | King | t | 1 |
| 410 | Patterson, Albert M. | merchant | j | 15 | pt 128 | Park | o | 1 |
| 360 | Rowsome, Richard. | laborer | j | 15 | 87, 88 | Garden | oc | 1 |
| 385 | Rhodes, John | grocer | | 15 | 78 | Pine | o | 1 |
| 538 | Robertson, Thomas F. | physician | | 31 | 121 | Victoria Avenue | o | 1 |
| 339 | Ross, Donald W. | butcher | | 15 | pt 83 | Victoria Avenue | oc | 1 |
| 689 | Reynolds, Edmund J. | barrister | | 31 | pt 17 | Court House Ave. | t | 1 |
| 434 | Ryckman, Edward B. | minister | | 15 | pt 44, 43 | Bethune | oc | 1 |
| 482 | Row, William G | joiner | j | 15 | pt 113 | King | oc | 1 |
| 493 | Reynolds, Walter B. | coal dealer | | 15 | pt 112 | King | t | 1 |
| 700 | Reed, Cordington E.B. | accountant | | | | | inc | 1 |
| 427 | Smart, George B. | gentleman | | 15 | pt 44, 43 | Bethune | oc | 6 |
| 425 | Smart, James | ex-Sheriff | | 15 | pt 4 | King | o | 1 |
| 294 | Smith, Lewis | gentleman | | 31 | pt 60 | Wall | o | 1 |
| 446 | Seaman, Thomas E. | c traveller | | 14 | pt 1 | King and Garden | o | 1 |
| 458 | Stagg, John | trader | | 14 | 12 and o p | Garden and King | o | 1 |
| 500 | Sheridan, Thomas | tinsmith | | 15 | pt 112 & 111 | King | t | 1 |
| 647 | Sarchet, Thomas | tailor | | 31 | pt 17 | Court House Ave. | t | 1 |

| Number on Roll. | NAME. | Occupation. | Jurors. | Block. | Lot. | Street. | Description. | P. O. A. |
|---|---|---|---|---|---|---|---|---|
| 539 | Shepherd, Heman | merchant | | 31 | pt 122 and op. | Victoria Avenue | o | 1 |
| 564 | Steacy, Benjamin D. | merchant | j | 30 | pt 8 | King | t | 1 |
| 600 | Stephens, James A | book-binder | | 31 | pt 2 | King | t | 1 |
| 392 | Shearer, William | manager | | 15 | pt 92 | James and Bethune | o | 1 |
| 319 | Stewart, Hugh A | barrister | | 31 | pt 71 | Victoria Avenue | o | 1 |
| 632 | Steele, James C | traveller | | 31 | pt 17 | King | t | 1 |
| 355 | Spaidal, Donald M | accountant | j | 15 | pt 87 | James | oc | 1 |
| 403 | Storey, William | gentleman | | 15 | pt 94 | Park | oc | 1 |
| 614 | Sine, Fong | laundry | | 31 | pt 17 | King | oc | 1 |
| 312 | Thomson, Walter J | moulder | j | 31 | 69 & 70 & o p. | James & Vic. Ave. | o | 1 |
| 465 | Taylor, George A | contractor | | 14 | pt 14 and o p. | King | o | 1 |
| 305 | Taylor, William B | painter | j | 31 | pt 59 | Wall | oc | 1 |
| 409 | Tompkins, William G. | contractor | | 15 | pt 128 | Park | oc | 1 |
| 476 | Toombs, William E | plasterer | | 14 | pt 14 | King | oc | 1 |
| 519 | Taylor, John | agent | j | 15 | pt 111 | Victoria Avenue | oc | 1 |
| 607 | Walker, Walter W | printer | | 31 | pt 1 | King | t | 1 |
| 462 | White, Hugh | joiner | | 14 | pt 13 | King | oc | 1 |
| 426 | Ward, John B | c. traveller | | 15 | pt 4 | King and Bethune | oc | 1 |
| 629 | White, Matthew | collector | | 31 | pt 17 | King | t | 1 |
| 376 | Webster, John | trader | j | 15 | pt 90, 91 | James | o | 1 |
| 307 | Wilson, Richard F | joiner | j | 31 | 68 | James | oc | 1 |

**PART II—Persons Entitled to Vote at Municipal Elections Only.**

| | | | | | | | | |
|---|---|---|---|---|---|---|---|---|
| 559 | Adams, Elizabeth | widow | | 31 | pt 9 | King | oc | 1 |
| 497 | Bowey, Jane | widow | | 15 | pt 111, 112 | King | oc | 1 |
| 571 | Burnham, Hannah | spinster | | 31 | pt 7 | King | oc | 1 |
| 502 | Bush, Robert A | engineer | | 15 | pt 111, 112 | King | o | 1 |
| 521 | Birch, Elizabeth | spinster | | 15 | pt 111 | Victoria Avenue | oc | 1 |
| 532 | Cole, Wilmot H | registrar | | 15 | pt 120 and op. | Pine & VictoriaAve. | o | 1 |
| 349 | Cranstoun, Jerusha J. | widow | | 15 | pt 85 | Victoria Avenue | o | 1 |
| 554 | Clitheroe, Alice R | widow | | 31 | pt 10 | King | oc | 1 |

| Number on Roll. | NAME | OCCUPATION: | Jurors. Block. | LOT. | Street. | Description. | P. O. A. |
|---|---|---|---|---|---|---|---|
| 408 | Daly, Emogene | spinster | 15 | pt 138 | Park | o | 1 |
| 438 | Fitzsimmons, Lillian May | spinster | 15 | pt 3 and o p | Bethune and King | o | 1 |
| 523 | Fairbairn, Ellen | widow | 15 | pt 118 | Victoria Avenue | oc | 1 |
| 529 | Flanigan, Mary | dressmaker | 15 | pt 120 | Victoria Avenue | t | 1 |
| 702 | Fraser, Mary A | widow | 31 | 12 | Court House Sq | o | 1 |
| 348 | Fitzsimmons, Ida F | widow | 15 | pt 85 | Victoria Avenue | o | 1 |
| 315 | Gamble, Mary | widow | 31 | pt 68, 70 | Victoria Avenue | oc | 1 |
| 448 | Glazier, Jemima | widow | 14 | pt 3 | Garden | o | 1 |
| 391 | Gates, Sarah | widow | 15 | pt 92 | Bethune | o | 1 |
| 589 | Houston, Catherine | widow | 31 | pt 3 | King | o | 1 |
| 590 | Houston, Elizabeth | spinster | 31 | pt 3 | King | o | 1 |
| 340 | Healey, William J | publisher | 15 | pt 83 | Victoria Avenue | o | 1 |
| 303 | Harding, Sarah J | widow | 31 | pt 58 | James and Wall | o | 1 |
| 342 | Jones, Flora H | spinster | 15 | pt 84 | Victoria Avenue | o | 1 |
| 413 | Jackson, Susan | widow | 15 | pt 74 | Park | o | 1 |
| 560 | Jamieson, James S | teacher | 31 | pt 9 | King | o | 4 |
| 383 | Kyle, James | merchant | 15 | pt 77 | Pine and Bethune | o | 2 |
| 344 | Lalonde, Margaret | widow | 15 | pt 84 | Victoria Avenue | o | 1 |
| 569 | Lawless, Edith | civil s. clerk | 31 | pt 7 | King | o | 1 |
| 568 | Lawless, Rosabel | spinster | 31 | pt 7 | King | o | 1 |
| 594 | Merrill, Sarah K | widow | 31 | pt 2 and o p | King | o | 1 |
| 437 | Moore, Eliza | boarding house | 15 | pt 41, 42 | King | oc | |
| 320 | Myers, Charles A | barrister | 31 | pt 71 | Victoria Avenue | o | 4 |
| 317 | McElhinney, Jane | widow | 31 | pt 71 | Victoria Avenue | o | 1 |
| 545 | McCullough, Mary A | widow | 31 | pt 10 and op | Victoria Avenue | o | 1 |
| 366 | McDonald, Amelia | spinster | 15 | 79 and 80 | Garden and Pine | o | 1 |
| 513 | McHenry, Margaret, jr | widow | 15 | pt 111 | King & Victoria Ave | t | 1 |
| 467 | McCrady, Harriet O | trader | 14 | pt 74 | King | oc | 1 |

| Number on Roll. | NAME. | OCCUPATION. | Jurors. Block. | LOT. | Street | Description. | P. O. A. |
|---|---|---|---|---|---|---|---|
| 389 | O'Donahoe, John C | agent | 15 | pt 75, 76, 127 | Bethune | o | 6 |
| 505 | Ryan, John | contractor | 15 | pt 111,112&op | King | o | 3 |
| 380 | Robinson, Albert | merchant | 31 | pt 5 | King | t | 8 |
| 577 | Steacy, Rebecca | spinster | 31 | 6 | King | o | 1 |
| 575 | Steacy, Amelia J | spinster | 31 | 6 | King | o | 1 |
| 326 | Smart, Sarah | widow | 33 | 77 | Victoria Avenue | o | 1 |
| 393 | Schofield, Janet | widow | 15 | 93 | James | o | 1 |
| 457 | Stagg, James W | postmaster | 14 | 11 | Garden | o | 1 |
| 379 | Smith, John | engineer | 15 | pt 91 | James and Bethune | o | 1 |
| 546 | Snider, Nellie F | milliner | 31 | pt 10 | King and Victoria | t | 1 |
| 547 | Snider, Emily C | milliner | 31 | pt 10 | King and Victoria | t | 1 |
| 466 | Taylor, Maria J | widow | 14 | 14 and o p. | King | o | 1 |
| 308 | Webster, Lucy | teacher | 31 | pt 58 | James | o | 1 |
| 297 | Wright, Harriet | widow | 31 | pt 60 | Wall | oc | 1 |
| 556 | Whalen, Lizzie | milliner | 31 | pt 10 | King | t | 1 |
| 346 | Wilson, Elizabeth | spinster | 15 | pt 84, 85 | Victoria Avenue | oc | 1 |

TH

1. Br
2. Fr
3. Ca
4 No

Polling

| Number on Roll. | |
|---|---|
| 515 | Ash |
| 548 | Arn |
| 538 | Arn |
| 686 | Aki |
| 750 | Atk |
| 598 | Ad |
| 670 | Alb |
| 610 | Bra |
| 653 | Ber |
| 440 | Bro |
| 316 | Be |
| 426 | Bla |
| 473 | Bu |
| 496 | Bis |
| 527 | Bir |
| 549 | Be |
| 581 | Ba |
| 605 | Be |
| 584 | Bra |
| 647 | Ba |
| 667 | Bu |
| 683 | Be |
| 606 | Ba |
| 755 | Bri |
| 211 | By |
| 296 | Bo |
| 405 | Br |
| 460 | Bla |

# VOTERS' LIST, 1901.

MUNICIPALITY OF

# THE TOWN OF BROCKVILLE.

**SCHEDULE OF POST OFFICES.**

1. Brockville.
2. Frankville.
3. Carleton
4. New Boyne.
5. Toronto.
6. Elbe Mills.
7. Lyn.
8. Poole's Resort.
9. New York.
10. Eganville.
11. North Bay.
12. Ottawa.
13. Montreal.

## EAST WARD.

**Polling Sub-Division No. 1,** Comprising all that portion of the said Ward lying North of the centre line of James Street.

| Number on Roll. | NAME. | OCCUPATION. | Jurors. | Block. | LOT. | Street. | Description. | P. O. A. |
|---|---|---|---|---|---|---|---|---|
| 515 | Ashton, Francis | carriage maker | | 16 | 9 | Pearl | o | 1 |
| 548 | Armour, Andrew | laborer | | 20 | pt 15 and o p. | Park | o | 1 |
| 538 | Armour, Robert S | grocer | j | 20 | pt 2 | Pearl | o | 1 |
| 686 | Akins, James | fireman | | 26 | 17 | Park | oc | 1 |
| 750 | Atkinson, Joseph | r. r. employee | | 15 | pt 170 | Orchard | oc | 1 |
| 598 | Adams, Alva D | clerk | | 21 | pt B | Ormond | oc | 1 |
| 670 | Alberry, John | laborer | j | 26 | 10 | Front Avenue | o | 1 |
| 610 | Bramley, Henry | engineer | | 21 | pt A | Charles | o | 1 |
| 653 | Bennett, Andrew W | painter | j | 23 | 28 | Park | oc | 1 |
| 440 | Brough, Jonas | laborer | | 19 | 5[illegible] | Sophia | oc | 1 |
| 316 | Beal, Lorenzo | music teacher | j | 3 | pt D | Blak[illegible] | o | 1 |
| 426 | Blair, Nelson, jr | laborer | | 17 | pt 4 | Soph[illegible] | o | 1 |
| 473 | Burke, Charles H | boiler maker | j | 16 | 28 | Charles | oc | 1 |
| 496 | Bissell, George W | grocer | | 16 | 14 | Brock | o | 1 |
| 527 | Birtch, Moses | bank messenger | j | 18 | 3 and 4 | Pearl | o | 1 |
| 549 | Beckingham, Edwin | carriage works | j | 20 | pt 15 and o p. | Park | o | 1 |
| 581 | Barr, Frederick W | r. r. engineer | | 21 | 7 | Charles | o | 1 |
| 605 | Bell, Robert M | r. r. engineer | | 21 | pt A | Charles | o | 1 |
| 584 | Bramley, Henry E | fireman | | 21 | pt B | Charles | oc | 1 |
| 647 | Bacon, Arthur C | tailor | j | 19 | 2 | Park | oc | 1 |
| 667 | Buell, Ebenezer | teamster | j | 25 | 9,12,7,8 & op. | Front Avenue | o | 1 |
| 683 | Beckingham, William | laborer | | 26 | 2 | Front Avenue | o | 1 |
| 606 | Bates, Andrew | joiner | j | 21 | pt A | Charles | oc | 1 |
| 755 | Briggs, George M | machinist | j | 15 | pt 169, 170 | James | o | 1 |
| 211 | Bywater, Thomas | gardener | | 4 | pt E | Keefer | o | 1 |
| 296 | Botham, John | driver | | 3 | 20 | Murray | o | 1 |
| 405 | Bramley, Wilson W | r. fireman | | 7 | pt B | Bartholomew | oc | 1 |
| 460 | Blair, William | laborer | | 19 | pt 44 | Sophia | oc | 1 |

| Number on Roll. | NAME. | OCCUPATION. | Jurors. | Block. | Lot. | Street. | Wards. | Polls. |
|---|---|---|---|---|---|---|---|---|
| 430 | Blair, Oliver | laborer | | 19 | 65 | Sophia | oc | 1 |
| 489 | Bedard, Henry | carriage maker | | 16 | 19 | Bart and Brock | oc | 1 |
| 780 | Burridge, George | carriage works | j | 13 | pt 10 | James and Hill | oc | 1 |
| 731 | Brouse, William | shipper | | 27 | 8, 9 | Park & Central Ave | oc | 1 |
| 732 | Brouse, William H | traveller | | 27 | 8, 9 | Park & Central Ave | o | 1 |
| 534 | Brennan, William | joiner | | 11 | 20 | Emma | o | 1 |
| 241 | Barker, Francis | gardener | | 3 | 142 to 153 | N.A. Road & Hake | o | 1 |
| 539 | Bryant, Charles | painter | | 20 | pt 2, 1 | Pearl | oc | 1 |
| 620 | Bowman, George M | painter | | 21 | | Park | oc | 1 |
| 642 | Bramley, George | engineer | | [illegible] | | Farm and Park | oc | 1 |
| [illegible] | Buell, William S | carpenter | | [illegible] | 5 p | Bartholomew | o | 1 |

| Number on Roll. | NAME. | OCCUPATION. | Jurors. | Block. | Lot. | Street. | Wards. | Polls. |
|---|---|---|---|---|---|---|---|---|
| 589 | Cook, William H | carriage maker | j | 21 | pt B | Charles | oc | 1 |
| 602 | Cater, William | r. r. conductor | | 21 | pt A | Ormond | o | 1 |
| 469 | Coons, William E | r. r. conductor | | 16 | 314 | Bartholomew | o | 1 |
| 584 | Carruthers, William T. | printer | | 20 | 4 | Pearl | o | 1 |
| 562 | Coskeran, John | porter | j | 20 | 28 | Emma | o | 1 |
| 572 | Cole, Jonas | joiner | j | 20 | 33 | Emma | o | 1 |
| 580 | Cavanagh, Patrick | r. r. shipper | | 20 | 1 and 2 | Park and Charles | o | 1 |
| 612 | Clutterbuck, James | printer | j | 21 | pt A | Charles | o | 1 |
| 628 | Carr, William E | railroader | | 19 | 5 | Park and Farm | oc | 1 |
| 644 | Carr, John | laborer | | 19 | pt 4 | Park | o | 1 |
| 748 | Clifford, Fitz Henry | railroader | | 15 | 191 | Pearl and Orchard | o | 1 |
| 772 | Carr, George | r. r. employee | | 15 | pt 194 | Ormond | o | 1 |
| 774 | Chapman, Benjamin | joiner | j | 15 | pt 195 | Ormond | o | 1 |
| 776 | Chapman, Thomas C. | hackman | j | 15 | pt 195 | Ormond | o | 1 |
| 784 | Connell, Cornelius | r. r. warehousem'n | | 13 | 7 | Hill | oc | 1 |
| 805 | Cossitt, Germain M | manufacturer | | 12 | A and o p | Hill | o | 1 |
| 520 | Campbell, Alfred | blacksmith | j | 16 | pt 11 | Pearl | o | 1 |
| 625 | Culbert, John | grocer | j | 19 | pt 7 | Park | o | 1 |
| 401 | Carr, Charles | blacksmith | j | 7 | pt 5 | Bartholomew | oc | 1 |
| 513 | Clement, Edward | laborer | | 16 | pt 7 | Pearl | o | 1 |
| 556 | Carley, William | mechanic | j | 20 | 19 | Emma | o | 1 |
| 770 | Carr, Robert | fireman | | 15 | pt 194 | Ormond | o | 1 |

| Number on Roll. | NAME. | OCCUPATION. | Jurors. | Block. | Lot. | Street. | Wards. | Polls. |
|---|---|---|---|---|---|---|---|---|
| 604 | Dowell, William J | fireman | | 21 | pt A | Charles | | 1 |
| 166 | Dukelow, Charles | farmer | j | 2 | H | First Ave & Keefer | | 1 |
| 209 | Dunham, James | laborer | j | 4 | pt D | Keefer | | 1 |
| 458 | Dunn, Thomas | painter | | 19 | 48 | Sophia | o | 1 |
| 492 | Dowdall, William | shoemaker | | 16 | 21, 22 | Brock | o | 1 |
| 521 | Dowsley, Richard | shoemaker | | 16 | 12 and o p | Pearl | o | 1 |
| 535 | Dales, Arthur | r. r. engineer | | 20 | 3 | Pearl | o | 1 |
| 560 | Donovan, David G. | engineer | | 21 | pt B | Charles | oc | 1 |

| Number on Roll. | NAME. | Occupation. | Jurors. | Block. | Lot. | Street. | Description. | P. O. A. |
|---|---|---|---|---|---|---|---|---|
| 535 | Dickerson, Benjamin | r. r. engineer | | 19 | 14 | Farm | o | 1 |
| 446 | Daller, George W | laborer | j | 19 | H J and 5 | Ormond | o | 1 |
| 665 | Downie, William G | carter | j | 25 | 5 | Front Avenue | o | 1 |
| [illegible] | Donovan, James | joiner | j | 16 | 16, 17 | Bartholomew | oc | 1 |
| [illegible] | Driver, George | machinist | | 19 | 15 | Farm | o | 1 |
| 290 | Darling, Thurman | laborer | | 3 | 17 | Blake | oc | 1 |
| 49[illegible] | Dowdall, Albert E | cigar maker | j | 16 | 21, 22 | Brock | oc | 1 |
| 420 | Dodds, William R. | laborer | | 24 | pt 5 | Bartholomew | oc | 1 |
| 622 | Doran, James | laborer | | 19 | pt 7 | Park | oc | 1 |
| 639 | Elliott, William | carter | j | 19 | 16 and 17 | Farm | o | 1 |
| 752 | Elliott, John | carter | j | 15 | pt 170 | Orchard | o | 1 |
| 789 | Eck, Beverley E | car works | j | 15 | pt 196 | Pearl | oc | 1 |
| 404 | Egan, Patrick J | laborer | | 7 | pt B | Bartholomew | o | 1 |
| 797 | Eligh, Alvin J | farmer | | 13 | pt 3, 4 | Pearl | oc | 1 |
| 524 | Eaton, Francis H | teacher | | 18 | pt 5, 6, 13 | Pearl | oc | 1 |
| 742 | Edgar, Willoughby M. | car works | | 15 | pt 191 | Pearl | oc | 1 |
| 477 | Flint, Samuel | gentleman | | 16 | 36 and o p | Charles | o | 1 |
| 694 | Flora, Felix | railroader | | 26 | pt 30 | Amy | o | 1 |
| 741 | Farr, William | mason | | 15 | pt 192 and o p | Pearl | o | 1 |
| 495 | Flannigan, Hiram | milk dealer | | 16 | 24 | Brock | o | 1 |
| 802 | Fox, Alfred J | joiner | | 13 | 8 | Hill | oc | 1 |
| 389 | Gibbons, Robert F | joiner | j | 5 | 113 | Pearl | o | 1 |
| 736 | Gwynne, Robert | railroader | | 15 | pt 194 | Ormond and Pearl | o | 1 |
| 782 | Gibbons, Thomas | joiner | j | 13 | pt 10 | Hill | o | 1 |
| 207 | George, Charles | mason | j | 4 | pt B | First Avenue | o | 1 |
| 615 | Gilhooly, Stanley E | laborer | | 21 | pt A | Charles | oc | 1 |
| 645 | Gilpin, William | blacksmith | j | 19 | 3 | Park | o | 1 |
| 552 | Hayes, James | [illegible] | | 20 | 17 | Park and Emma | oc | 1 |
| 197 | Hyde, Andrew | [illegible] | j | 8 | A | N. A. R. and First Avenue | oc | 1 |
| 194 | Henry, Albert E | [illegible] | | 4 | F and o p | N. A. Road | o | 1 |
| 424 | Hardie, Edward | labo[illegible] | | 19 | 65 | Sophia | o | 1 |
| 669 | Harper, Abraham | scavenger | | 26 | pt 11 | Front Avenue | o | 1 |
| 305 | Hough, William H | guard I. A. | j | 3 | pt A | Pearl | oc | 1 |

| Number on Roll. | NAME. | Occupation. | Jurors. | Block. | Lot. | Street. | Description. | P. O. A. |
|---|---|---|---|---|---|---|---|---|
| 528 | Hudson, Ernest A | car. maker | j | 18 | 1 and 2 and op | Pearl and Ormond | o | 1 |
| 496 | Hannan, Francis | trader | | 16 | 14 | Brock | oc | 1 |
| 677 | Hollister, Edson S | railroader | | 26 | pt 7 | Front Avenue | o | 1 |
| 728 | Humble, Thomas | engineer | j | 26 | 57 | Park | o | 1 |
| 172 | Hanton, Thomas | gardener | | 2 | pt A | Keefer | oc | 1 |
| 294 | Hart, Thomas | laborer | | 3 | 18 | N. Alley | o | 1 |
| 586 | Hennessy, James | joiner | | 21 | pt B | Charles | oc | 1 |
| 174 | Howard, Arthur R G. | gentleman | | 2 | pt A | Keefer & N.A.Road | oc | 1 |
| 436 | Harper, David | laborer | | 19 | 62 | Sophia | oc | 1 |
| 660 | Hollister, Charles | painter | j | 25 | 4 | Park | o | 1 |
| 793 | James, John | laborer | | 13 | pt 4 | Pearl | oc | 1 |
| 506 | Jennings, David | joiner | | 16 | 17 | Bartholomew | o | 1 |
| 578 | Kerr, William H | warehouseman | | 20 | pt 37, 38 & op. | Park and Emma | o | 1 |
| 769 | Kuhn, Frederick | piano tuner | j | 15 | pt 167 | Ormond | o | 1 |
| 594 | Kerr, Charles R | r. r. brakeman | | 21 | pt B | Charles | oc | 1 |
| 566 | Kelly, David J | gentleman | | 20 | 30 | Emma | o | 1 |
| 582 | Knight, Christopher | w. worker | | 21 | pt B | Charles | oc | 1 |
| 482 | Lakins, Howard | laborer | | 16 | 28 | Charles | oc | 1 |
| 171 | Lehigh, Franklin M | gentleman | | 2 | pt E and F | Keefer | o | 1 |
| 500 | Lyman, Charles C | merchant | | 16 | 15 | Brock | o | 1 |
| 631 | Lowrey, James | laborer | | 19 | 10 | Farm | o | 1 |
| 679 | Likeman, William | gentleman | | 26 | 5 and 6 | Front Avenue | o | 1 |
| 695 | LeClair, Christopher | laborer | j | 26 | pt 30, 35 | Amy | o | 1 |
| 746 | Lyman, Leonard | merchant | j | 15 | 191 | Orchard | oc | 1 |
| 398 | Landon, Torrance | gardener | | 5 | pt B | Bartholomew | o | 1 |
| 516 | Marrs, Thomas | fireman | | 16 | 10 | Pearl | oc | 1 |
| 469 | Marrs, William | carter | j | 16 | A and o p | Bartholomew | o | 1 |
| 526 | Moffit, Benjamin | carter | | 18 | pt 5 | Pearl | o | 1 |
| 611 | Mortimer, Edward M | engineer | | 21 | pt A | Charles | o | 1 |
| 617 | Mead, Samuel | carter | j | 21 | 8 | Charles | oc | 1 |
| 618 | Muldoon, Henry | teamster | j | 21 | 6 | Charles | o | 1 |
| 634 | Murray, John W | blacksmith | j | 19 | 13 | Farm | o | 1 |
| 654 | Miller, William J | gardener | | 23 | 27 and o p | Park | o | 1 |

| Number on Roll. | NAME. | OCCUPATION. | Jurors. | Block. | LOT. | Street. | Description. | P. O. A. |
|---|---|---|---|---|---|---|---|---|
| 718 | Mott, Fred | railroader | | 26 | pt 24 and o p. | Amy and Park | o | 1 |
| 765 | Manhard, Morton H | cheesemaker | | 15 | pt 167 | James and Ormond | oc | 1 |
| 563 | Mott, George W | carter | | 20 | 29 | Emma | oc | 1 |
| 719 | Malone, Richard | laborer | j | 26 | 25 | Park | o | 1 |
| 788 | Mullen, Richard | joiner | j | 15 | pt 196 | Pearl | o | 1 |
| 246 | Murray, Patrick J | butcher | j | 6 | 1 to 127 | Pearl, N, A, R, & M | o | 1 |
| 591 | Mabee, James J | blacksmith | j | 21 | pt B | Charles | oc | 1 |
| 675 | Malone, Edward | engineer | | 26 | 1 | Front Ave and Park | oc | 1 |
| 663 | McDaniel, Robert J | mechanic | j | 25 | 2 | Park | oc | 1 |
| 624 | McRitchie, James | moulder | j | 19 | pt 7 | Park | oc | 1 |
| 688 | McDermott, John | baker | j | 26 | 18 | Park | o | 1 |
| 729 | McCord, John | laborer | j | 26 | 52, 53 | Park | oc | 1 |
| 747 | McCullough, David | tailor | j | 15 | pt 169 | James | o | 1 |
| 778 | McConkey, John | clerk | j | 13 | 11 | James | oc | 1 |
| 779 | McArthur, William | sexton | | 13 | 11 and o p. | James | o | 1 |
| 313 | McIntyre, John A | blacksmith | | 3 | pt A | Bartholomew & Blake | o | 1 |
| 511 | McQuigg, David R | painter | j | 16 | pt 7 | Bartholomew & Pearl | oc | 1 |
| 521½ | McAlpin, John W | mechanic | | 8 | 18 | Pearl | oc | 1 |
| 680 | Nute, John | machinist | j | 26 | 4 | Front Avenue | oc | 1 |
| 690 | Nolan, James | r. r. employee | | 23 | 27 | Park | oc | 1 |
| 722 | Napper, John | r. r. employee | | 26 | 4 | Front Avenue | o | 1 |
| 682 | Nute, William H | blacksmith | j | 26 | 3 | Front Avenue | o | 1 |
| 689 | Nute, William J | blacksmith | j | 26 | 14 and 15 | Amy | o | 1 |
| 479 | O'Flanigan, John | [illegible]er | | 16 | 25 | Charles | o | 1 |
| 418 | Powley, George H | laborer | j | 24 | 6 | Bartholomew | o | 1 |
| 459 | Perrin, Thomas | laborer | j | 19 | 45 | Sophia | o | 1 |
| 457 | Pollard, George | [illegible]ner | | 19 | 49 and o p | Sophia | o | 1 |
| 485 | Pollard, Thomas | [illegible]ther | j | 16 | 30 | Charles | o | 1 |
| 536 | Perkins, Joseph H | glove cutter | | 20 | pt 2 | Pearl | oc | 1 |
| 603 | Pennock, Alfred E | r. r. engineer | | 21 | pt A | Ormond & Charles | o | 1 |
| 633 | Page, William F | railroader | | 19 | 12 | Park | o | 1 |
| 661 | Pask, John W., jr | blacksmith | j | 25 | 3 | Park | oc | 1 |
| 727 | Pratt, Joseph | freight checker | | 26 | 49 | Park | o | 1 |

| Number on Roll. | NAME. | Occupation. | Jur. | Block. | Lot. | Street. | Description. | P. O. A. |
|---|---|---|---|---|---|---|---|---|
| 311 | Rath, William J. | trader | j | 3 | pt A and o p | Bartholomew | o | 1 |
| 403 | Rooney, James | clerk | | 7 | pt 5 | [illegible] | o | 1 |
| 411 | Race, Charles | gardener | j | 7 | pt A | Bartholomew | o | 1 |
| 451 | Reynolds, William J. | railroader | | 19 | 53 and 55 | Ormond & Sophia | o | 1 |
| 632 | Rowledge, Joseph | r. r. engineer | | 19 | 11 | Farm | o | 1 |
| 658 | Robinson, Amos | hotel keeper | j | 25 | 15 | Park | o | 1 |
| 753 | Robinson, William A. | painter | j | 15 | pt 170 | James and Ormond | oc | 1 |
| 757 | Rowsome, Richard S. | blacksmith | j | 45 | pt 168 | James | o | 1 |
| 738 | Raymond, Byron | carriage maker | j | 15 | 193 | Pearl | oc | 1 |
| 565 | Shannon, George | laborer | | 20 | pt 31 | Emma | oc | 1 |
| 195 | Shaver, James A. | painter | | 6 | A | N. A. Road | oc | 1 |
| 571 | Stunden, Charles W. | fireman | | 20 | 33 | Emma | oc | 1 |
| 576 | Sawdon, Frederick | laborer | | 20 | 37 | Emma | oc | 1 |
| 317 | Shipman, Ezekiel | joiner | | 3 | pt B | Blake and Bennett | oc | 1 |
| 417 | Sutton, John | trader | j | 9 | 7 and 8 | Bartholomew | o | 1 |
| 429, 707 | Stewart, James H. | butcher | | 26<br>19 | 56<br>68 | Sophia & Central Ave. | o | 1 |
| 393 | Seeking, George | cook | j | 5 | pt 3 | Pearl & Bartholomew | o | 1 |
| 555 | Stagg, John | gentleman | | 20 | 18 and o p | Emma | o | 1 |
| 575 | Smith, Reuben, sr | engineer | | 20 | 36 | Emma | o | 1 |
| 596 | Stunden, David H. | carriage works | j | [illegible] | pt 5 | Ormond | oc | 1 |
| 626 | Seymour, James | grocer | j | 19 | 6 and o p | Park and Farm | o | 1 |
| 666 | Simpson, Benjamin B. | peddler | | 25 | 6 | Front Avenue | o | 1 |
| 776 | Smith, William | book-keeper | | 15 | pt 166 | James and Ormond | o | 1 |
| 744 | Simpson, William | agent | j | 15 | pt 181 | Pearl and Orchard | oc | 1 |
| 579 | Stephenson, James | gardener | | 21 | 1, 2, 5 | Park and Charles | t | 1 |
| 786 | Stoliker, John T. | barber | j | 13 | 6 | Hill | o | 1 |
| 748 | Shields, Thomas | engineer | | 15 | pt 191, 192 | Ormond | oc | 1 |
| 167 | Shaver, Albert E. | grocer | j | 2 | G | Keefer | o | 1 |
| 724 | Sunderland, Thomas | painter | | 26 | 41 | Park | oc | 1 |
| 475 | Thompson, Samuel | laborer | | 35 | 16 and o p | Charles | o | 1 |
| 567 | Turner, James | laborer | | 20 | pt 31 | Emma | o | 1 |
| 570 | Timlick, William H. | joiner | j | 20 | pt 32 | Emma | o | 1 |
| 801 | Tracy, James | contractor | j | 13 | pt 5 | Hill | o | 1 |
| 441 | Taft, Myron E. | real estate dealer | | 19 | 59 and o p | Sophia | o | 1 |
| 657 | Timlick, James | pattern maker | | 25 | 15 | Park | oc | 1 |
| 593 | Venney, Patrick J. | carter | j | 21 | pt B | Charles | o | 1 |

| Number on Roll. | NAME. | Occupation. | Jurors. | Block. | Lot. | Street. | Description. | P. O. A. |
|---|---|---|---|---|---|---|---|---|
| 767 | Walter, Stewart D | painter | j | 15 | pt 167 | Ormond | oc | 1 |
| 659 | Walker, Samuel J | laborer | j | 25 | 4 | Park | oc | 1 |
| 456 | Walsh, Edward | driller | j | 19 | 49 | Sophia | oc | 1 |
| 716 | Wase, John S | laborer | j | 26 | pt 24 | Amy | oc | 1 |
| 302 | Warring, John | mason | | 3 | pt B and 3 | Pearl and Bennett | oc | 1 |
| 397 | Wright, Arey S | carriage maker | j | 5 | 128 | Bartholomew | o | 1 |
| 574 | Wright, John | laborer | | 20 | 36 | Emma | o | 1 |
| 692 | White, Frank | teamster | | 26 | 2[illegible] and 22 | Amy | oc | 1 |
| 721 | Wemyss, Hamilton G | artist | | 26 | 3[illegible] | Park | o | 1 |
| 600 | Wyatt, Silas | painter | j | 21 | pt B | Ormond | oc | 1 |
| 737 | Young, Christopher F. | joiner | | 15 | pt 194 | Pearl | o | 1 |

**PART II—Persons entitled to Vote at Municipal Elections only.**

| | | | | | | | | |
|---|---|---|---|---|---|---|---|---|
| 550 | Atcheson, Ann[illegible] | widow | | 20 | 16 | Park | oc | 1 |
| 759 | Bryant, Harry | agent | | 15 | pt 168 | James | o | 1 |
| 771 | Beatty, Mary Ann | widow | | 15 | pt 194 | Ormond | o | 1 |
| 498 | Burns, Catherine | widow | | 16 | 15 | Brock | o | 1 |
| 685 | Barriger, Jacob | farmer | | 26 | 1 | Front Ave & Park | o | 1 |
| 201 | Crawford, Susan | widow | | 2 | B and o p | N.A.Road&K[illegible] | o | 1 |
| 406 | Craig, Thomas | laborer | | 7 | pt B | Bartholomew | o | 12 |
| 525 | Courtney, Martin L | tel. operator | | 18 | pt 5 and 6 | Pearl | o | 1 |
| 300 293 | Connor, Annie S. | widow | | 3 | 14 to 15 and op | Blake and N Alley. | o | 1 |
| 522 | Dowsley, Albert A | moulder | | 18 | 8 | Pearl | o | 1 |
| 291 | Dettrick, John | machinist | | 3 | 17 | Blake | o | 3 |
| 531 | Ford, Harriet M | spinster | | 18 | 19 to 49 | Brock and Ormond | o | 5 |
| 705 | Faley, Mary | spinster | | 26 | 57,58,59,31 | Amy & Elm Ave. | o | 1 |
| 768 | Fleming, Annie C | widow | | 15 | pt 167 | Ormond | o | 1 |
| 530 | Ford, Anastasia | spinster | | 18 | 19 to 37 | Ormond | o | 5 |
| 588 | Giffin, Phillipi | widow | | 21 | pt B | Charles | o | 1 |
| 674 | Gunn, Sarah | spinster | | 21 | pt A | Charles | o | 1 |
| 400 | Gordon, Ann | widow | | 7 | pt 5 | Bartholomew | o | 1 |
| 244 | Gilleran, Mary | widow | | 3 | 152 | Murray | o | 1 |

| Number on Roll | NAME. | OCCUPATION. | Jurors. Block | LOT. | Street. | Description. | P. O. A. |
|---|---|---|---|---|---|---|---|
| 518 | Horan, Mary | widow | 16 | pt 11 | Pearl | oc | 1 |
| 687 | Higgins, Mary A | widow | 26 | 17 | Park | o | 1 |
| 766 | Hudson, Albert T | r. r. engineer | 15 | pt 167 | James and Ormond | o | 3 |
| 773 | Hanna, Eliza | spinster | 15 | pt 195 | Pearl and Ormond | o | 1 |
| 484 | Hackett, Annable | widow | 16 | 30 | Charles and Bart | oc | 1 |
| 399 | Heather, Richard B | florist | 5 | A | Bartholomew | o | 1 |
| 691 | Hollister, George H | laborer | 26 | 19 | Amy | o | 1 |
| 431 | Hardy, Edward | laborer | 19 | 65 | Sophia | o | 1 |
| 416 | Joynt, John B | farmer | 24 | 4 to 13 | Bartholomew | o | 4 |
| 448 | Jones, Anson | barrister | 14 | 23 to 31 & op. | Elm | o | 5 |
| 777 | Jones, William H | col. of customs | 15 | pt 165 | James | o | 1 |
| 607 | Jackson, Thomas | railroader | 21 | pt A | Charles | o | 1 |
| 173 | Keefer, Rosalie | widow | 2 | pt A and o p. | Keefer | o | 1 |
| 565 | Kelly, Elizabeth | widow | 20 | 30 | Emma | oc | 1 |
| 499 | Lister, Annie E | widow | 16 | 16 | Brock | oc | 1 |
| 517 | Miller, George J | mason | 16 | 10 | Pearl | o | 1 |
| 664 | Mead, Mary J | boarding house | 25 | 2 | Park | o | 1 |
| 621 | Muldoon, William | farmer | 21 | 4 | Park | o | 1 |
| 419 | McLachlin, Catherine | widow | 24 | pt 5 | Bartholomew | o | 1 |
| 678 | McDermott, Margaret | widow | 26 | pt 7, 6 | Front Avenue | o | 5 |
| 467 | McLean, Henry | gentleman | 17 | 16 to 23 | Bartholomew | o | 1 |
| 649 | McBratney, Julia | widow | 29 | 16 | Bartholomew | o | 1 |
| 796 | Osborne, George F | farmer | 13 | 4 | Pearl | o | 6 |
| 794 | Osborne, Ellen | widow | 13 | 4 | Pearl | o | 6 |
| 762 | Picken, Mary Ann | spinster | 15 | pt 167 | James | oc | 1 |
| 763 | Picken, Margaret | spinster | 15 | pt 167 | James | oc | 1 |
| 391 | Palmer, Jennie | widow | 5 | pt 3 | Pearl | oc | 1 |
| 315 | Purvis, George F | farmer | 3 | pt B | Blake | o | 7 |
| 421 | Poole, Robert | farmer | 24 | pt 5 | Bartholomew | o | 8 |
| 396 | Reynolds, Ann | widow | 5 | 6 | Bartholomew | o | 1 |
| 693 | Ruddick, Louise | widow | 26 | 27 and 22 | Amy | o | 12 |
| 168 | Rowsome, Effie | widow | 2 | C | Keefer | o | 1 |
| 629 | Ranger, John | laborer | 19 | 8 | Farm | o | 1 |

| Number on Roll | NAME. | OCCUPATION. | Jurisdn. Block. | LOT. | Street. | Description | P. O. A. |
|---|---|---|---|---|---|---|---|
| 541 | Stunden, Susan | widow | 20 | pt 2 & 1 | Pearl | oc | 1 |
| 243 | Smith, Maria | widow | 3 | 146 | N.A.Road& Blake | o | 1 |
| 303 | Shipman, Isaac N | minister | 3 | pt A and o p. | Pearl and Bennett | o | 9 |
| 304 | Shipman, Lavina | widow | 3 | pt B | Pearl | o | 1 |
| 648 | Smith, Jane | widow | 19 | 2 | Park | o | 1 |
| 208 | Sherwood, Sarah J | widow | 15 | C and D | Keefer & First Ave. | o | 1 |
| 764 | Sharpe, Mary J | widow | 15 | pt 167 | James | o | 1 |
| 423 | Smart, George B | gentleman | 17 | 6, 7, 8 | Bart. and Sophia | o | 1 |
| 676 | Savage, Jeremiah | laborer | 26 | 8 | Front Avenue | o | 1 |
| 760 | Stewart, Eliza | spinster | 15 | 167 | James | oc | 1 |
| 761 | Stewart, Jane | spinster | 15 | 167 | James | o | 1 |
| 740 | Troy, Alice | bottler | 15 | 192 | Pearl | o | 1 |
| 597 | Wood, Thomas | r. conductor | 21 | pt B | Charles& Ormond | o | 13 |
| 747 | Wilkinson, Charlotte | spinster | 15 | pt 191 | Orchard | o | 1 |
| 608 | Young, Margaret | spinster | 21 | pt A | Charles | oc | 1 |

TH

1. Bro
2. Ea
3. Pe

Polling

PART

| Number on Roll. | |
|---|---|
| 251 | All |
| 943 | Arr |
| 974 | All |
| 343 | Al |
| 87 | Bro |
| 292 | Bis |
| 61 | Bo |
| 59 | Bo |
| 252 | Bo |
| 258 | Be |
| 259 | Be |
| 807 | Bu |
| 899 | Br |
| 900 | Br |
| 934 | Be |
| 935 | Bu |
| 960 | Ba |
| 82 | Br |
| 5 | Br |
| 192 | H |
| 874 | B |
| 13 | Br |
| 134 | Be |
| 886 | Bi |
| 223 | Ba |

# VOTERS' LIST, 1901.

MUNICIPALITY OF

# THE TOWN OF BROCKVILLE.

**SCHEDULE OF POST OFFICES:**

| | | | |
|---|---|---|---|
| 1. Brockville. | 4. Lombardy. | 9. Brantford. | 13. Boston, Mass. |
| 2. Easton's Corners. | 5. Toronto. | 11 North Bay, Ont. | 14. Maitland. |
| 3. Perth. | 6. Montreal. | 12. Ottawa. | 15. New York. |

## EAST WARD.

**Polling Sub-Division No. 2,** Comprising all that portion of the said Ward, lying South of the centre of James Street.

**PART I.—Persons entitled to Vote at both Municipal Elections and Elections to the Legislative Assembly**

| Number on Roll. | NAME. | OCCUPATION. | Jurors. | Block. | LOT. | Street. | Description. | P. O. A. |
|---|---|---|---|---|---|---|---|---|
| 251 | Allan, Gaius | hackman | j | 3 | pt 39 | Murray and Lane | oc | 1 |
| 943 | Arnold, Richard H | ins. agent | j | 15 | pt 97 | James | oc | 1 |
| 974 | Allan, Alexander R | gentleman | j | 15 | 146 and 147 | King | o | 1 |
| 343 | Algie, Edward F | agent | j | 3 | 79 | Dyer | o | 1 |
| 87 | Brennan, Francis A | book binder | | 10 | pt 28 | Ford | oc | 1 |
| 292 | Bishop, William Burton | maltster | j | 10 | pt 68 | Blake and Bennett | o | 1 |
| 61 | Bowie, Robert | brewer | j | 10 | pt 64 and op | King | o | 1 |
| 59 | Bowie, Robert A | physician | | 10 | pt 64 | King | oc | 1 |
| 252 | Bowie, Allison G | brewer | j | 3 | pt 39 | Murray and S. Alley | o | 1 |
| 258 | Bellisle, Joseph | sailor | j | 3 | pt 43 | Murray | o | 1 |
| 259 | Bellisle, Angus | laborer | j | 3 | pt 44 | Murray | o | 1 |
| 807 | Burniston, John | mason | j | 15 | pt 161 | James | o | 1 |
| 899 | Bradley, Michael | laborer | | 15 | pt 152 and op | Ormond | o | 1 |
| 900 | Bradley, William J | merchant | j | 15 | pt 152 and op | Ormond | o | 1 |
| 934 | Beacock, David V | dentist | j | 15 | 134 | Orchard | o | 1 |
| 935 | Buell, Charles H | gentleman | j | 15 | pt 131 | Orchard | o | 1 |
| 960 | Bain, William R | c traveller | j | 15 | pt 95 | Park | o | 1 |
| 82 | Brace, William | dentist | j | 14 | pt 23 and op | King | o | 1 |
| 5 | Brown, John H | laborer | | 10 | pt 65 | Park | oc | 1 |
| 192 | [illegible], Timothy | grocer | | 15 | pt 1 and 2 | King | oc | 1 |
| 874 | Bradley, George | plasterer | j | 11 | pt 4 | Wellington | oc | 1 |
| 13 | Brebeau, Joseph | mason | | 10 | pt 32 | Water | oc | 1 |
| 134 | Benedict, Charles L | bank clerk | j | 10 | pt 14 | King | oc | 1 |
| 886 | Bird, Thomas A | banker | | 15 | pt 4 | East Ave and King | oc | 1 |
| 223 | Barker, Herbert | laborer | | 3 | 30 | Bennett | oc | 1 |

| Number on Roll. | NAME. | Occupation. | Jurors. | Block. | Lot | Street. | Description. | P. O. A. |
|---|---|---|---|---|---|---|---|---|
| 3 | Bisnett, Harry E | bottler | j | 10 | pt 65 | Park | oc | 1 |
| 355 | Beach, Henry | grinder | j | 3 | pt 61 | Bennett | oc | 1 |
| 876 | Burns, John | laborer | | 11 | pt 3 | Wellington | oc | 1 |
| 972 | Brown, George H | merchant | j | 15 | 144 | King and Orchard | o | 1 |
| 337 | Charlton, George C | fireman | | 3 | pt 72 | Dyer and Bart | oc | 1 |
| 38 | Champoigne, John S | laborer | | 10 | pt 73 | Water | o | 1 |
| 133 | Cossitt, Charles S | manufacturer | j | 10 | pt 14 | King | o | 1 |
| 143 | Comstock, William H. | manufacturer | | 1 | 12 and op | King | o | 1 |
| 145 | Clayes, Frank E | gentleman | j | 1 | 9 and 10 | King | oc | 1 |
| 177 | Cochrane, John C. T. | gentleman | | 2 | B & C & op | N. A. Road | o | 1 |
| 269 | Cormack, John | mason | j | 3 | pt 50 and op | King and Bennett | o | 1 |
| 324 | Cowie, William D | blacksmith | j | 3 | pt C | Blake | oc | 1 |
| 335 | Curran, James J | grocer | j | 3 | 76, 78 and op | Bartholomew | o | 1 |
| 340 | Connors, Patrick | hackman | | 3 | 73 | Dyer | o | 1 |
| 358 | Caldwell, Henry | gentleman | | 3 | pt 59 and 60 | Bennett | o | 1 |
| 950 | Coad, Abram | trader | j | 15 | pt 98 | Orchard | o | 1 |
| 334 | Crilley, Patrick | tailor | | 3 | 158 | N.A. Road & Blake | oc | 1 |
| 813 | Chapman, William F. | engineer | | 15 | pt 151 | James | o | 1 |
| 808 | Cunningham, Harry | grocer | j | 15 | pt 161 | James | o | 1 |
| 861 | Conlelly, William L. | bank clerk | j | 15 | pt 36 | Pine | oc | 1 |
| 368 | Cosgrove, Michael | gentleman | j | 3 | pt 66 | Bartholomew | oc | 1 |
| 827½ | Coughlin, William | laborer | | 11 | pt 7 | Wellington | oc | 1 |
| 879½ | Charlton, Albert | hostler | j | 11 | pt 2 | Wellington | oc | 1 |
| 119 | Darling, John | machinist | j | 10 | pt 1 | Ford | oc | 1 |
| 26 | Dunn, Richard | laborer | | 10 | pt 32 | Water | oc | 1 |
| 9 | Doran, George | laborer | | 10 | pt 65 | Park | oc | 1 |
| 118 | Dodd, James S | joiner | j | 10 | 2 | Ford | o | 1 |
| 128 | Dana, Alonzo B | clerk | j | 10 | 6 | King | oc | 1 |
| 226 | Davis, George E | speculator | j | 3 | 156, 163 & op | Victoria and Blake | o | 1 |
| 363 | Dyer, Henry | stone cutter | j | 3 | pt 65 | King | o | 1 |
| 227 | Davison, Hiram C | guard I. A | | 3 | 155 | Murray | oc | 1 |
| 922 | Downey, Daniel W | merchant | j | 15 | pt 138 & 139 | Pine | o | 1 |
| 993 | Derbyshire, Daniel | trader | j | 15 | pt 45 and 41 | Orchard and Pine | o | 1 |
| 46 | Devine, Edward | fireman | | 10 | pt 57, 58 | Water | oc | 1 |
| 24 | Doran, James | laborer | | 10 | pt 32 | Water | oc | 1 |
| 990 | Dowslev, Malcolm C | c. traveller | j | 15 | pt 69 | Park | oc | 1 |
| 240 | Davis, William J | dep. registrar | j | 3 | pt 160 and op | N. A. Road | o | 1 |
| 880 | Delaney, Christopher J | guard | | 11 | pt 7 | Wellington | oc | 1 |
| 253 | Davison, William H | blacksmith | j | 3 | 43 | Murray | oc | 1 |

| Number on Roll. | NAME. | OCCUPATION. | Jurors. | Block. | LOT. | Street. | Description. | P. O. A. |
|---|---|---|---|---|---|---|---|---|
| 78 | Easton, George | gentleman | | 10 | pt 23 | King | oc | 1 |
| 273 | Eden, Reuben | shoemaker | j | 3 | 47 | Bennett & B. Alley | oc | 1 |
| 364 | Easton, Robert B | blacksmith | j | 3 | 67 | King | o | 1 |
| 266 | Edwards, Walter H | san. inspector | j | 7 | 52 | King | oc | 1 |
| 55 | Farr, Henry Y | manager | j | 10 | 16 | King | oc | 1 |
| 84 | Fullerton, Adam | druggist | j | 10 | pt 23 | King | oc | 1 |
| 32 | Fraser, Charles | laborer | j | 10 | pt 73 | Water and Park | oc | 1 |
| 380 | Feader, Edward | laborer | | 3 | pt 66 | Bartholomew | oc | 1 |
| 835 | Flannigan, John | laborer | | 11 | 14 and pt E | Bartholomew | o | 1 |
| 849 | Fox, John | laborer | j | 11 | pt 15 | Bartholomew | o | 1 |
| 866 | Fisher, Alson A | barrister | | 15 | pt 153 | Ormond | oc | 1 |
| 7 | Fox, William G | laborer | | 10 | pt 65 | Park | oc | 1 |
| 923 | Fulford, John H | G.T.R. ticket agt. | j | 15 | pt 138 | Pine | o | 1 |
| 817 | Fairbairn, Alfred W | c traveller | | 15 | pt 158 | Ormond | o | 1 |
| 161 | Fulford, George T | manufacturer | | 1 | pt A | King | o | 1 |
| 267 | Fitzsimmons, Hugh T. | traveller | | 3 | 52 | King | o | 1 |
| 142 | Gill, John M | manufacturer | j | 1 | 13 and op | King | o | 1 |
| 154 | Gilmour, James H | wholesale grocer | j | 1 | 5 | King | o | 1 |
| 261 | Greer, Samuel | janitor | j | 3 | 55 | Murray | o | 1 |
| 348 | Gilroy, Eli E | hostler | j | 3 | 82 | Bennett | oc | 1 |
| 814 | Gordon, Nathaniel | shipper | j | 15 | pt 158, 159 | James | o | 1 |
| 829 | Gallagher, James | gardener | | 11 | pt 1 | Wellington | oc | 1 |
| 272 | Gravelle, Frank O | laborer | | 3 | pt 49, 494 | Bennett | o | 1 |
| 104 | Geash, Samuel J | foreman | | 10 | 36 | Water | o | 1 |
| 326 | Galloway, Daniel | joiner | | 3 | pt C | Blake and Bart | oc | 1 |
| 339 | Gravelle, Francis | teamster | | 3 | 73 | Dyer | oc | 1 |
| 121 | Healey, Joshua H | grocer | j | 10 | pt 1 | King and Ford | oc | 1 |
| 117 | Hawkins, William | porter | | 10 | 3, 4 | Ford | o | 1 |
| 824 | Humble, Christopher | laborer | | 15 | pt 161 | Wellington | o | 1 |
| 919 | Hutcheson, George | merchant | | 15 | 133 and op | James and Ormond | o | 1 |
| 969 | Humble, Christopher | steam captain | | 15 | 140 | Orchard | o | 1 |
| 915 | Hutcheson, James A. | barrister | | 15 | pt 130 | Orchard and James | o | 1 |
| 917 | Hutcheson, George A. | c. traveller | | 15 | pt 130, 131 | James | o | 1 |
| 284 | Higgins, Richard J. | painter | | 3 | 30 and op | Bennett | o | 1 |
| 890 | Harding, W. Ernest | physician | | 15 | pt 32 | King | oc | 1 |
| 937 | Hollington, George H. | mechanic | | 15 | pt 96 | James | oc | 1 |

| Number on Roll. | NAME. | Occupation. | Jurors. | Block. | Lot. | Street. | Description. | P. O. A. |
|---|---|---|---|---|---|---|---|---|
| 101 | Jento, Timothy | engineer | | 10 | pt 60 and op | Water | o | 1 |
| 184 | Johnston, Walter S. | farmer | | 2 | pt 4 | King | o | 1 |
| 954 | Jackson, William H. | gentleman | | 15 | pt 17 | Orchard and Pine | o | 1 |
| 992 | Jones, David B | div. court clerk | | 15 | 45 | Park and Pine | o | 1 |
| 328 | Jacobs, Robert | laborer | | 3 | C | Bartholomew | oc | 1 |
| 218 | Jackson, John | gardener | | 3 | 171 | Victoria & N.A.R. | oc | 1 |
| 853 | Jacks, James C | florist | | 11 | pt 16 | King | oc | 1 |
| 189 | Kincaid, Fordyce L | speculator | j | 2 | pt C and op | King | o | 1 |
| 223 | Kilgour, Peter | baker | j | 3 | 162 | Victoria | oc | 1 |
| 871 | Kearns, Frederick R. | joiner | j | 11 | 5 and 6 | Wellington | o | 1 |
| 840 | Kelly, Timothy | laborer | | 11 | B | Bartholomew | o | 1 |
| 57 | Kenyon, Bertran J. | musician | | 10 | pt 16 | King | oc | 1 |
| 257 | Kelly, John H | brakeman | | 3 | 43 | Murray | oc | 1 |
| 352 | Kain, John V. | machinist | | 3 | pt 62 | Bennett | o | 1 |
| 34 | Lalonde, Arthur | laborer | | 10 | pt 73 | Water | oc | 1 |
| 28 | Levia, Anthony | joiner | | 10 | pt 32 | Water | oc | 1 |
| 183 | Leverette, John B | farmer | j | 2 | 1, 2, 3 | King & N.A. Road | o | 1 |
| 221 | LeClair, Adolphus | mail clerk | | 3 | 161 | N.A. Road & Victoria | oc | 1 |
| 260 | Ledger, John | laborer | j | 3 | 45 | Murray | o | 1 |
| 276 | Laroque, Alexander | laborer | j | 3 | 37 | Bye Alley | o | 1 |
| 344 | Laroque, William, sr. | laborer | | 3 | 80 | Dyer | oc | 1 |
| 847 | Levis, Robert | hackman | j | 11 | 17, 18 and op | Bartholomew | o | 1 |
| 895 | Laidlaw, James A | storekeeper 1 A | | 11 | pt 5 | King | oc | 1 |
| 971 | Ludlow, Patrick | hotel | | 15 | pt 140 | Orchard | o | 1 |
| 833 | Lane, Joseph | jeweler | | 11 | pt 8 | Bartholomew | o | 1 |
| 841 | Landon, Charles | tinsmith | | 11 | A | Bartholomew & Pine | o | 1 |
| 68 | Laird, Robert | minister | | 10 | 18 | King and Orchard | oc | 1 |
| 125 | Laidlaw, Robert | editor | | 10 | 5 | King | oc | 1 |
| 345 | Laroque, William H. | laborer | | 3 | 80 | Dyer | o | 1 |
| 30 | Malette, Frank | laborer | | 10 | pt 73 | Park | oc | 1 |
| 112 | Malette, Sylvester | laborer | | 10 | pt 34 | Orchard | oc | 1 |
| 108 | Markey, John | laborer | | 10 | pt 34 | Water and Orchard | oc | 1 |
| 250 | Morrison, William | livery keeper | | 3 | pt 25, 26 & op | Murray and Lane | o | 1 |
| 272 | Malette, Julien | sailor | j | 3 | 36 | Bennett & B. Alley | o | 1 |
| 381 | Murray, Alexander L. | photographer | | 3 | pt 69 and op | Bartholomew | o | 1 |
| 855 | Miller, James A. | grocer | j | 11 | pt A | King | o | 1 |
| 911 | Mack, Albert A | steward | | 15 | pt B | Ormond and Pine | o | 1 |
| 908 | Mitchell, James W. | joiner | j | 15 | 140 and o p | Orchard and Pine | o | 1 |
| 884 | Mansell, Isaac J. | ins. agent | j | 11 | 10 | East Avenue | oc | 1 |

| Number on Roll. | NAME. | Occupation. | Jurors. | Block. | Lot. | Street | Description. | P. O. A. |
|---|---|---|---|---|---|---|---|---|
| 151 | MacLaren, John | manufacturer | j | 1 | 7 | King | o | 1 |
| 924 | MacKay, William J | gentleman | | 15 | 13 | Pine | o | 1 |
| 932 | Millar, William P | superintendent | | 15 | pt 136 | Pine and Orchard | oc | 1 |
| 136 | Mallory, George I | book-keeper | j | 10 | pt 14 | King | oc | 1 |
| 359 | Marshall, Isaac N | barrister | | 3 | pt 59 and 60 | King and Bennett | oc | 1 |
| 827 | Mattheson, Alexander | machinist | | 11 | 9, 10 and 11 | Wellington | o | 1 |
| 838 | Moran, Daniel J | laborer | | 11 | 1 and C | Bartholomew | o | 1 |
| 130 | Merriman, Charles W | U. S consul | | 10 | pt A, 7 | King | oc | 1 |
| 193 | Millen, William A | gentleman | | 2 | pt C | King | o | 1 |
| 253 | Mattice, William | painter | | 3 | 40 | Murray | oc | 1 |
| 342 | McParland, Daniel | carter | | 3 | 74 | Dyer | o | 1 |
| 373 | McMillan, William | gentleman | | 3 | pt 69 and op | Bartholomew | o | 1 |
| 820 | McDonnell, James D | customs broker | | 15 | pt 158 and 159 | Wellington | o | 1 |
| 957 | McLennan, John G | dep postmaster | | 15 | 129 | Park | o | 1 |
| 181 | McKay, William J | porter | j | 2 | 7 | N. A. Road | oc | 1 |
| 192 | McEathron, William | porter | j | 2 | pt C | King | o | 1 |
| 872 | McCrea, Hiram | joiner | | 11 | pt 4 | Wellington | oc | 1 |
| 905 | McAvany, John | joiner | j | 15 | pt 152 | Ormond | oc | 1 |
| 351 | Noyce, Charles | overseer w. w | j | 3 | pt 62 and op | Bennett and Dyer | o | 1 |
| 230 | Nelson, James | joiner | j | 3 | 155 | Murray | oc | 1 |
| 910 | Nichols, Harry | laborer | j | 15 | pt B | Ormond and Pine | oc | 1 |
| 249 | Norris, James | blacksmith | | 3 | pt 25, 26 | Murray & S. Alley | oc | 1 |
| 51 | Oagley, Lewis W | feed store | j | 10 | 17 | Orchard and King | oc | 1 |
| 823 | Osborne, William H | farmer | j | 15 | pt 156, 161 | Wellington | o | 1 |
| 382 | O'Neill, John H | joiner | | 3 | pt 69 | Bartholomew | oc | 1 |
| 239 | Pearl, Henry | painter | j | 3 | pt 49 | Bennett | oc | 1 |
| 821 | Picken, Robert | manager w. w | j | 15 | pt 159 | Wellington | o | 1 |
| 986 | Pitt, Robert E | joiner | j | 15 | pt 69 | King | oc | 1 |
| 332 | Pruner, John | asst. engineer | | 3 | pt C | Bartholomew | oc | 1 |
| 980 | Phillips, Hugh | laborer | j | 15 | pt 6 | King | oc | 1 |
| 74 | Reynolds, James | book-keeper | j | 10 | pt 21 and op | King | o | 1 |
| 896 | Reynolds, Edmund J | barrister | | 15 | 184 | King and Ormond | o | 1 |
| 1 | Remington, Robert J | gardener | | 10 | pt 65 | Park | oc | 1 |

| Number on Roll. | NAME. | Occupation. | Jurors. | Block. | Lot. | Street. | Description. | P. O. A. |
|---|---|---|---|---|---|---|---|---|
| 219 | Richardson, Henry G. | blacksmith | j | 3 | 171 | Victoria & N. A. R. | o | 1 |
| 970 | Reilly, William | guard | | 15 | pt 40 | Orchard | oc | 1 |
| 882 | Reynolds, Walter B | coal dealer | j | 15 | 10 | East Avenue | oc | 1 |
| 346 | Rathwell, Edward | moulder | | 3 | 81 | Dyer | oc | 1 |
| 839 | Richardson, Ace W. | laborer | | 11 | B | Bartholomew | oc | 1 |
| 106 | Sarchet, Thomas | tailor | j | 10 | 35 | Water | oc | 1 |
| 19 | Snyder, Matthew J | joiner | | 10 | pt 32 | Water | oc | 1 |
| 36 | Sutton, Michael | laborer | j | 10 | pt 32 | Water | oc | 1 |
| 43 | Shields, George E | coal dealer | | 10 | pt 73 | Water | o | 1 |
| 110 | Stewart, William | fireman | | 10 | pt 34 | Orchard | oc | 1 |
| 56 | Steacy, George | contractor | | 10 | 16 and o p. | King | o | 1 |
| 75 | Smart, George E | trader | j | 10 | pt 21 | King | o | 1 |
| 185 | Sheridan, Robert | tinsmith | | 2 | pt 4, 5 and op | King | o | 1 |
| 80 | Smart, Edward | clerk | | 10 | pt 23 | King | oc | 1 |
| 320 | Sheldon, Harvey | jockey | | 3 | pt 2 | Blake | oc | 1 |
| 372 | Switzer, John | butler | | 3 | pt 68 | Bartholomew | oc | 1 |
| 256 | Sheridan, Owen | laborer | j | 3 | pt 42 | Murray | o | 1 |
| 268 | Stephens, Cornelius | laborer | | 3 | 51 and op | King | o | 1 |
| 361 | Sutherland, William | clerk | j | 3 | pt 64 | King | oc | 1 |
| 825 | Sheridan, Henry | butcher | j | 11 | 12 | Wellington | o | 1 |
| 330 | Stevenson, Andrew C. | shoemaker | j | 3 | pt C | Bartholomew | oc | 1 |
| 857 | Sweeney, John F | porter | | 11 | 38 | Pine | o | 1 |
| 887 | Sheridan, James | tinsmith | j | 11 | pt 1 | King and East Ave | o | 1 |
| 936 | Starr, Gordon A | C.P.R. freight agt | | 15 | pt 95 | Park and James | o | 1 |
| 982 | Smith, James D | moulder | j | 15 | pt 6 | King | oc | 1 |
| 985 | Smith, Enoch | joiner | j | 15 | pt 6 | King | o | 1 |
| 44 | Stillwell, Charles | fireman | | 10 | pt 57, 58 | Water | oc | 1 |
| 186 | Sheridan, Thomas | tinsmith | j | 2 | pt 5 and 6 | King | o | 1 |
| 945 | Stuart, Hugh A | barrister | | 15 | pt 97 | James | o | 1 |
| 914 | Storey, William H | car. painter | j | 15 | pt 130 | Orchard and James | oc | 1 |
| 851 | Sycamore, John C | minister | | 11 | pt 15 | Bart. and King | oc | 1 |
| 126 | Strong, Pitt W | trader | j | 10 | 5 | King | o | 1 |
| 187 | Soper, John | gentleman | j | 2 | pt C | King | oc | 1 |
| 322 | Shipman, Samuel | laborer | | 3 | pt C | Blake | oc | 1 |
| 983 | Scott, James | traveller | j | 15 | pt 6 | King | oc | 1 |
| 928 | Tayler, Charles | traveller | j | 15 | pt 137 | Pine | oc | 1 |
| 809 | Taylor, Joseph | traveller | j | 15 | pt 159, 160 | James | oc | 1 |
| 265 | Tompkins, George | gentleman | | 3 | 53 | King | o | 1 |
| 374 | Tighe, John, sr | stone cutter | | 3 | pt 68 | Bartholomew | oc | 1 |
| 384 | Tighe, John, jr | stone cutter | j | 3 | 70 and 71 | Bartholomew & Dyer | oc | 1 |

| Number on Roll. | NAME. | Occupation. | Jurors. | Block. | Lot. | Street. | Description. | P.O.A. |
|---|---|---|---|---|---|---|---|---|
| 385 | Tighe, Michael | stone cutter | j | 3 | 70 and 71 | Bartholomew&Dyer | o | 1 |
| 834 | Throop, Alden H | carter | j | 11 | 13 | Bartholomew | o | 1 |
| 102 | Veance, Paul | laborer | j | 10 | pt 37 | Water | o | 1 |
| 387 | Vance, John | gardener | | 3 | 63 | Dyer | oc | 1 |
| 353 | Window, James | laborer | | 3 | pt 61 | Bennett | o | 1 |
| 225 | White, William | cutter | | 3 | 156, 163 | Victoria | oc | 1 |
| 865 | Williams, James | druggist | | 15 | pt 153 | Pine and Ormond | o | 1 |
| 99 | Whitehill, Francis W. | joiner | j | 10 | pt 59 | Water | oc | 1 |
| 149 | Walsh, James M | gentleman | | 1 | 8 | King | o | 1 |
| 180 | Wright, James | clerk | | 2 | 8 | N. A. Road | o | 1 |
| 160 | Wright, William J | barrister | | 1 | 1 | King | o | 1 |
| 229 | Whitney, George | engineer | j | 3 | 164 | Murray | o | 1 |
| 287 288 | White, John | gentleman | | 3 | 21,22,23,24,25 | Blake and Murray | o | 1 |
| 921 | Weatherhead, Geo. H. | ins. agent | j | 15 | 139 | Pine and Ormond | o | 1 |
| 85 | Watson, Samuel J | joiner | j | 10 | pt 23 | Ford | oc | 1 |
| 262 | Wingress, Arthur T. | publisher | | 3 | 56 | King and Murray | oc | 1 |
| 235 | Weatherstone, James | carpenter | | 3 | 159 | N. A. Road | oc | 1 |
| 238 | Wooding, George M | merchant | j | 3 | pt 160 | N. A Road | oc | 1 |
| 248 | Wilson, George | tinsmith | j | 3 | pt 25 | Murray | o | 1 |
| 341 | Warren, Charles D | stone cutter | | 3 | 74 | Dyer | oc | 1 |
| 864 | Walton, Henry E | traveller | j | 15 | pt 153 | Pine and Ormond | oc | 1 |
| 94 | Young, Adam | conductor | | 15 | pt 97 | James | oc | 1 |

## PART II—Persons Entitled to Vote at Municipal Elections Only.

| | | | | | | | | |
|---|---|---|---|---|---|---|---|---|
| 131 | Ault, Allan S | coal dealer | j | 10 | pt 7 & 9 & op. | King | o | 1 |
| 124 | Atkinson, Elizabeth | widow | | 10 | 4 | King | o | 1 |
| 129 | Arnold, John B. | farmer | | 10 | pt 5 | King | o | 2 |
| 901 | Bradley, Thomas J | clerk | | 15 | pt 152 | Ormond | o | |
| 271 | Booth, William H | railroader | | 3 | pt 49 and op | Bennett | o | 10 |
| 850 | Bell, Julia | spinster | | 11 | pt 15 and o p. | King & Bart | o | 1 |
| 867 | Burt, Arthur W | teacher | | 15 | pt 153 | Ormond | o | 9 |
| 903 | Bradley, Margaret | spinster | | 15 | pt 152 | Ormond | o | 1 |
| 904 | Bradley, Annie E | spinster | | 15 | pt 152 | Ormond | o | 1 |
| 973 | Blake, Eliza Ann | widow | | 15 | 145 | King | o | 1 |

| Number on Roll | NAME | Occupation. | Jurors Block | Lot. | Street. | Description | P. O. A. |
|---|---|---|---|---|---|---|---|
| 929 | Blanchard, Francis B. | farmer | 15 | pt 137 | Pine | o | 1 |
| 323 | Bush, Robert A | engineer | 3 | pt 3 and o p. | Blake | o | 1 |
| 902 | Bradley, Daniel F | clerk | 15 | pt 152 | Ormond | o | 1 |
| 925 | Cavanagh, Joseph | merchant | 15 | pt 137 | Pine | o | Ott. |
| 146 | Clayes, Catherine | widow | 1 | 9 and 10 | King | o | 1 |
| 71 | Connors, Mary | widow | 10 | 19 | King | oc | 1 |
| 127 | Dana, Eliza A | widow | 10 | pt 5 | King | oc | 1 |
| 215 | Dewey, Martha | widow | 3 | 57 | King | o | 1 |
| 966 | Dixon, Ruth E | spinster | 15 | pt 140 | Pine | oc | 1 |
| 144 | Field, Mary A | widow | 1 | 11 | King | o | 1 |
| 255 | Fenton, Bridget | widow | 3 | 41 | Murray | o | 1 |
| 959 | Gamble, George P | gentleman | 15 | pt 95 | Park | o | N.Y. |
| 828 | Gallagher, Kate | spinster | 11 | pt 7 | Bartholomew | o | 1 |
| 988 | Glassford, Eliza | spinster | 15 | pt 69 and op. | King | o | 1 |
| 103 | Hughes, Margaret | widow | 10 | 36 | Water | o | 1 |
| 122 | Healey, Annie M | grocery | 10 | pt 1 and op | King and Ford | o | 1 |
| 816 | Hawkins, Mary | spinster | 15 | pt 158 | James and Ormond | o | 1 |
| 139 | Hayward, Isabella | widow | 10 | pt 14 | King | o | 1 |
| 831 | Healey, Mary | widow | 11 | pt 8 | Bartholomew | o | 1 |
| 916 | Hutcheson, Eliza | widow | 15 | pt 130, 131 | James | oc | 1 |
| 806 | Hussey, Michael, jr. | fireman | 11 | pt 6 | James | o | 1 |
| 263 | Heath, Alexander | joiner | 3 | 56 | King and Murray | o | 1 |
| 156 | Jones, Beverly | barrister | 1 | pt 3 and 4 | King | o | 5 |
| 158 | Jones, Reginald H | banker | 1 | 2 | King | o | 13 |
| 138 | Jackson, Fannie E | spinster | 10 | pt 14 | King | o | 1 |
| 140 | Jackson, Geneva | spinster | 10 | pt 14 | King | o | 1 |
| 141 | Jackson, Samuel W | broker | 10 | pt 14 | King | o | 1 |
| 994 | King, Laura L | widow | 15 | pt 7 | Orchard | o | 1 |
| 927 | Lemoine, M'y St. Denis | spinster | 15 | pt 137 | Pine | o | Ott. |
| 73 | Merrill, Sarah K | widow | 10 | pt 20 | King | o | 1 |
| 224 | Miller, Wiliam | joiner | 3 | 162 and o p. | Victoria | o | 1 |
| 222 | Miller, Alexander, sr. | farmer | 3 | 159 | N. A. Road | o | 1 |
| 826 | Matheson, Elizabeth | widow | 11 | 9, 10, 11 | Wellington | o | 1 |
| 280 | Monahan, Sarah | widow | 3 | 27 | S. Alley | o | 1 |

| Number on Roll | NAME. | Occupation. | Jurors. | Block. | Lot. | Street. | Description | P. O. A. |
|---|---|---|---|---|---|---|---|---|
| 176 | McDonald, Herbert S. | county judge | | 2 | pt D and op | King and Keefer | o | 1 |
| 883 | McKenna, Jessie | widow | | 11 | pt 10 | East Avenue | o | 4 |
| 182 | McTaggart, Ebenezer | farmer | | 2 | 7 | N. A. Road | o | 1 |
| 926 | McMahon, Josephine | spinster | | 15 | pt 137 | Pine | o | 1 |
| 336 | O'Donnell, Margaret | spinster | | 3 | 72 | Bartholomew&Dyer | o | 1 |
| 153 | Patrick, Ann | widow | | 1 | 6 | King | o | 1 |
| 977 | Phillips, Charlotte | spinster | | 15 | pt 6 | King | oc | 1 |
| 978 | Phillips, Emma | spinster | | 15 | pt 6 | King | oc | 1 |
| 979 | Phillips, Mary | spinster | | 15 | pt 6 | King | oc | 1 |
| 42 | Ryan, John | contractor | | 10 | pt 73 and o p. | Water | o | 5 |
| 159 | Reynolds, Frances A R. | widow | | 1 | 1, 2 and op | King | o | 1 |
| 370 | Robinson, Ann | widow | | 3 | pt 66 | Bartholomew | oc | 1 |
| 953 | Stephenson, Elizabeth. | widow | | 15 | pt 98 | [illegible]chard | o | 1 |
| 228 | Shannon, Mary J | widow | | 3 | 165 | Victoria & Murray | o | 6 |
| 254 | Sharp, Ann | widow | | 3 | 40 | Murray | o | 1 |
| 264 | Stewart, Alexander | c. h. officer | | 3 | 54 | King | o | 1 |
| 868 | Stayner, T. Allan | c. h. officer | | 15 | pt 157 | Ormond&Wellington | o | 1 |
| 947 | Snider, George E. | clerk | | 15 | pt 96 | Orchard | o | 1 |
| 948 | Snider, Emily C | milliner | | 15 | pt 96 | James | oc | 1 |
| 939 | Snider, Sarah M | widow | | 15 | pt 96 | James | oc | 1 |
| 949 | Snider, Nellie F | milliner | | 15 | pt 96, 97 | Orchard | o | 1 |
| 949 | Simpson, Samuel | c. h. clerk | | 15 | pt 69 | King and Park | o | 1 |
| 372 | Stevenson, Charlotte | widow | | 3 | pt 68 | Bartholomew | oc | 1 |
| 940 | Simpson, James | farmer | | 15 | pt 96 | James | o | 1 |
| 132 | Stagg, James W | postmaster | | 10 | pt A and 7 | King | o | 1 |
| 958 | Sherwood, Julia S | widow | | 15 | pt 95 | Park | oc | 1 |
| 859 | Taylor, Hattie | widow | | 15 | pt 35 | Pine | oc | 1 |
| 376 | Tackaberry, Margaret S | spinster | | 3 | pt 68 | Bartholomew | oc | 1 |
| 897 | White, Mary | spinster | | 15 | 152 | Ormond | oc | 1 |
| 965 | Wood, James | in. rev. collector. | | 15 | 141 | Pine | o | 1 |
| 70 | Wood, Laura | spinster | | 10 | 18 | King and Orchard | o | 1 |
| 69 | Wood, Jennie | spinster | | 10 | 18 | King and Orchard | o | 1 |
| 854 | York, Edward | engineer | | 11 | pt 16 | King | o | 1 |

THI

Polling S

PART I-

| Number on Roll | |
|---|---|
| 3 | Bres |
| 100 | Baile |
| 124 | Beac |
| 127 | Brov |
| 175 | Bow |
| 236 | Barn |
| 184 | Bras |
| 296 | Bech |
| 297 | Billi |
| 333 | Brya |
| 56 | Burn |
| 130 | Beet |
| 195 | Bow |
| 180 | Bue |
| 90 | Boo |
| 64 | Cac |
| 31 | Cha |
| 38 | Coc |
| 41 | [illegible] |
| 57 | Co |
| 76 | Car |

# VOTERS' LIST, 1901.

## MUNICIPALITY OF

# THE TOWN OF BROCKVILLE.

### SCHEDULE OF POST OFFICES.

1. Brockville.
2. Kingston.
3. Frankville.
4. Athens.
8. Prescott.
9. Winnipeg.
11. Albany, N. Y.
13. Oswego, N. Y.
14. Mallorytown.

## WEST WARD.

**Polling Sub-Division No. 1,** Comprising all that portion of the said Ward lying North of the centre of Pearl Street.

**PART I—Persons entitled to Vote at both Municipal Elections and Elections to the Legislative Assembly.**

| Number on Roll. | NAME. | OCCUPATION. | Jurors. | Block. | LOT. | Street. | Description. | P. O. A. |
|---|---|---|---|---|---|---|---|---|
| 3 | Bresnan, James | harbor master | j | 53 | pt A | Perth and Lancaster | o | 1 |
| 100 | Baile, Benjamin W | farmer | | 51 | pt27,28,29&op | Chaffey | o | 1 |
| 124 | Beacock, David V | dentist | | 51 | n ½ 3 and o p. | Perth and Chislette | o | 1 |
| 127 | Brown, Erastus | gentleman | | 51 | 2 | Perth | o | 1 |
| 175 | Bowie, Allison G | brewer | | 50 | 4 to 7 | Pond and Hubbell | o | 1 |
| 236 | Barnum, Robert | r. r conductor | | 3,47 | pt 8 | Brock | oc | 1 |
| 184 | Brassor, William | carter | j | 50 | pt 5 | Perth | oc | 1 |
| 296 | Beckingsale, Gabriel | moulder | j | 62 | n pt 9 | Brock | o | 1 |
| 297 | Billings, Henry | laborer | j | 62 | pt 9 | Brock and Cedar | o | 1 |
| 332 | Bryant, Richard | mason | j | 62 | pt 1, 3 | Brock | o | 1 |
| 56 | Burren, George | r. r. employee | | 52 | pt 33 and 34 | Havelock | o | 1 |
| 130 | Beerman, Charles E | car. works | j | 51 | 61 | Hubbell | oc | 1 |
| 195 | Bowey, William J. C. | r. r. employee | | 50 | 1 and 2 | Perth and Delhi | o | 1 |
| 180 | Buell, Simon S | minister | | 50 | pt 6 and 7 | Perth | oc | 1 |
| 90 | Booth, Darwin | farmer | j | 51 | 14 | Havelock | o | 1 |
| 61 | Cadwell, Frederick J. | machinist | j | 52 | pt 10 | Havelock | oc | 1 |
| 31 | Charlton, Albert | laborer | | 52 | pt 26, 27 | Schofield Avenue | oc | 1 |
| 38 | Cook, John A | moulder | j | 52 | pt 17 and op. | Letitia & Havelock. | o | 1 |
| 41 | [illegible]ow, William J | gardener | | 52 | 18, 19 | Havelock | o | 1 |
| 57 | Coons, Marcus | joiner | j | 52 | s ½ 34 and o p. | Havelock | | |
| 76 | Campbell, Michael | section man | | 52 | pt 35, 36, 37 | Havelock | | |

MICROCOPY RESOLUTION TEST CHART

(ANSI and ISO TEST CHART No. 2)

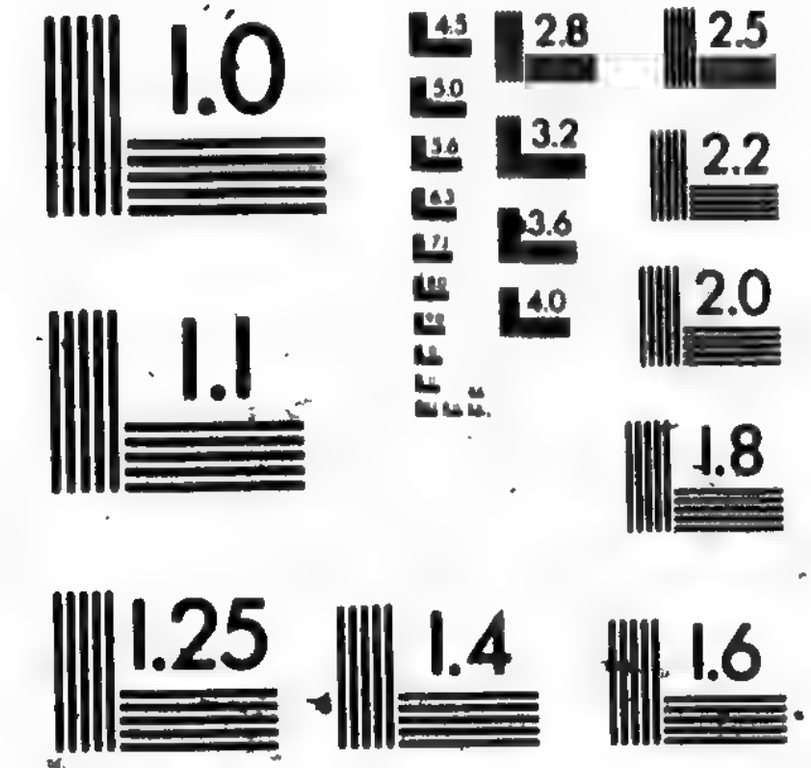


APPLIED IMAGE Inc

1653 East Main Street
Rochester, New York 14609 USA
(716) 482 - 0300 - Phone
(716) 288 - 5989 - Fax

| Number on Roll. | NAME. | OCCUPATION. | Jurors. | Block. | LOT. | Street. | Description. | P. O. A. |
|---|---|---|---|---|---|---|---|---|
| 62 | Clark, Charles F | gentleman | | 52 | 8, 9, 7 | Scho. Lane & Perth. | oc | 1 |
| 255 | Copeland, Harmon S. | r. r. brakeman | | 3,47 | pt 13, 14 | Pearl | oc | 1 |
| 94 | Crozier, Thomas | teamster | | 51 | 10, 11 | Perth | oc | 1 |
| 96 | Corrigan, John L | r. r conductor | | 51 | 32, 33 | Chaffey | oc | 1 |
| 176 | Clough, John | r. r. engineer | | 50 | pt 5, 7 | Hubbell | o | 1 |
| 204 | Carron, Frederick B | physician | | 50 | 20 | Delhi | o | 1 |
| 219 | Collins, George | fireman | | 48 | 58 | Perth | oc | 1 |
| 235 | Crummy, Alexander | janitor | | 3,47 | pt 8 and op | Brock | o | 1 |
| 238 | Connell, Henry J | tailor | j | 3,47 | 9 | Brock | o | 1 |
| 268 | Cossitt, Charles S | manufacturer | | 3,47 | 6 acres & op | Pearl, Raglan, Brock | o | 1 |
| 291 | Costello, Michael | r. r. employee | | 62 | n pt 6 | Brock | oc | 1 |
| 293 | Carney, Terrence | laborer | | 62 | pt 7 | Brock | o | 1 |
| 206 | Calver, Samuel | r. r. employee | | 50 | 22 | Delhi | oc | 1 |
| 203 | Casselman, Sophrenius. | carter | | 50 | 20 | Delhi | oc | 1 |
| 150 | Cole, Cyrenus | waggon maker | | 50 | 16 | Hubbell | o | 1 |
| 104 | Cole, Archibald T | cabinet maker | | 51 | 46 | Richards | oc | 1 |
| 259 | Chapman, Edward | brakeman | | 3,47 | pt 16 | Pearl | oc | 1 |
| 300 | Cahill, James | carter | | 8,62 | 9 | Manitoba | oc | 1 |
| 70 | Dunn, James | farmer | | 52 | pt 13, 14 | Letitia | o | 1 |
| 178 | Dwyre, Edward | mason | j | 50 | pt 6, 7 and op | Perth | o | 1 |
| 230 | DeWolfe, Ogle R | farmer | j | 2,47 | 8 | Brock | o | 1 |
| 254 | Daley, James | moulder | j | 3,47 | pt 13 | Pearl | o | 1 |
| 257 | Daley, Patrick J | wheelwright | j | 3,47 | pt 13, 14 | Pearl | o | 1 |
| 151 | Dear, Samuel | r. r. conductor | | 50 | 14 | Hubbell | oc | 1 |
| 295 | Dickson, Robert A | r. r. employee | | 62 | pt 8 | Brock | o | 1 |
| 312 | Donald, David | r. r. employee | | 62 | 11 | Oak and Cedar | o | 1 |
| 331 | Davey, George S | r. r employee | | 62 | pt 1, 3 | Brock | o | 1 |
| 324 | Dion, Thomas | painter | j | 62 | pt 7 | Brock | o | 1 |
| 109 | Dixon, William J | waggon maker | | 51 | 51 | Chislette | oc | 1 |
| 191 | Dorris, Patrick | hotel | j | 50 | 1, 2 | Perth and Delhi | oc | 1 |
| 149 | Davis, Martin | gentleman | | 50 | 15 | Hubbell | o | 1 |
| 164 | Easton, Samuel | laborer | | 50 | 5 | Hubbell | oc | 1 |
| 52 | Ellis, Robert | cabinet maker | j | 52 | s ½ 29 | Havelock | oc | 1 |
| 113 | Earl, Reuben | joiner | j | 51 | 40 and 41 | Morgan & Chaffey | o | 1 |
| 289 | Evans, James | painter | | 62 | pt 4 | Brock | oc | 1 |
| 89 | Earle, Alfred E | laborer | | 51 | 14 | Havelock | oc | 1 |
| 248 | Fitzsimmons, William A | joiner | | 47 | 24 | Perth | oc | 1 |
| 68 | Fox, Charles E | laborer | j | 52 | s ½ 12 | Havelock | oc | 1 |
| 106 | Fitzpatrick, Edward | joiner | j | 51 | 47 | Richards | o | 1 |

| Number on Roll. | NAME. | Occupation. | Jurors. | Block. | Lot. | Street | Description. | P. O. A. |
|---|---|---|---|---|---|---|---|---|
| 142 146 | Fraser, Oliver K | barrister | | 50 | 17, 28, 29 | Hubbell and Allen. | o | 1 |
| 170 | Fenton, John O | joiner | j | 50 | 2 | Hubbell and Pond. | o | 1 |
| 177 | Fox, Alonzo | r. r. employee | | 50 | pts 6, 7 | Hubbell | o | 1 |
| 183 | Finch, Frederick J | r. r. yardmaster | | 50 | n ½ 5 | Perth | o | 1 |
| 266 | Farr, William | mason | j | 3,47 | 18 | Pearl | o | 1 |
| 323 | Fraser, Harold | student | | 62 | pt 7 | Cedar and Brock | o | 1 |
| 9 | Gillerlain, William | hotel-keeper | | 53 | B,C and o'p | Lancaster & Perth. | o | 1 |
| 2 | Germain, John L | r. r. employee | | 53 | pt A | Perth & Lancaster. | oc | 1 |
| 47 | Gray, William | joiner | j | 52 | 23 | Havelock | o | 1 |
| 54 | Gamble, Joshua C | agent | j | 52 | 31 | Havelock | oc | 1 |
| 80 | Gilpin, James | laborer | j | 51 | 23 | Havelock & Richards | o | 1 |
| 35 | Goodison, Robert | r. r. employee | | 52 | n ½ 20 and 21 | Schofield Avenue | o | 1 |
| 123 | Graham, George | r. r. employee | | 51 | n ½ 3 | Perth and Chislette | oc | 1 |
| 134 | Glazier, Ezekiel | r. r. employee | | 51 | 65 | Hubbell | o | 1 |
| 159 | Guest, Thomas | shipper | j | 50 | 9 | Franklin | o | 1 |
| 168 | Gammell, John A | r. r. employee | | 50 | 3 | Hubbell | o | 1 |
| 66 | Gilbert, Nelson | car works | | 52 | s ½ 11 | Havelock | oc | 1 |
| 182 | Goodison, Joseph H | r. r. employee | | 50 | pt 6 | Perth | o | 1 |
| 253 | Gilpin, Simon | painter | | 3,47 | 12 | Pearl | o | 1 |
| 282 | Graham, John R | r. r. engineer | | 49 | pt 3 | Brock and Elm | o | 1 |
| 305 | Henderson, Thomas | fireman | | 62 | N. G. T. R. | | oc | 1 |
| 303 | Henderson, John | roadmaster | | 62 | N. G. T. R. | | oc | 1 |
| 14 | Hodge, Charles W | laborer | | 53 | 1 | Schofield Avenue | o | 1 |
| 4 | Horton, Samuel | farmer | | 53 | A and op | Lancaster | o | 1 |
| 33 | Huddleston, George A. | moulder | j | 52 | 24 | Schofield Avenue | o | 1 |
| 105 | Hillis, James | blacksmith | | 51 | 46 | Richards | o | 1 |
| 122 | Hopkins, George T | joiner | j | 51 | 60 | Chislette | o | 1 |
| 132 | Hillman, Dennis M | r. r. conductor | | 51 | 62, 63 | Hubbell | o | 1 |
| 169 | Hatton, James | r. r. employee | | 50 | 2 | Hubbell | oc | 1 |
| 111 | Hall James | laborer | | 51 | 39 | Chislette & Morgan | oc | 1 |
| 173 | Hall, John | teamster | | 50 | A | Pond | oc | 1 |
| 75 | Ingraham, Herbert | laborer | | 52 | 35 to 38 | Havelock | oc | 1 |
| 285 | Jackson, Levi | laborer | | 49 | pt Pt 3 | Elm | oc | 1 |
| 48 | Johnston, William J. | laborer | | 52 | s ½ 25 | Havelock | o | 1 |
| 85 | Kelly, Thomas | mason | | 51 | 18 | Havelock | o | 1 |
| 107 | Keilty, Thomas M | joiner | j | 51 | 48, 49 | Chislette | o | 1 |

| Number on Roll. | NAME. | OCCUPATION | Jurors. | Block | LOT | Street. | Description. | P. O. A. |
|---|---|---|---|---|---|---|---|---|
| 163 | Kavanagh, Charles J... | r. r. brakeman.. | | 50 | 5 | Hubbell | o | 1 |
| 93 | Keys, William E..... | guard | | 51 | 12 | Perth | oc | 1 |
| 307 | Kelly, William J.... | sectionman | | 62 | N. G. T. R. | | oc | 1 |
| 22[illegible] | Leithead, William ... | fitter | | 2,47 | pt 12 | Brock | oc | 1 |
| 24 | Lortier, Maxime..... | laborer | | 53 | 11 | Schofield Avenue | o | 1 |
| 55 | Lane, Joseph..... | jeweler | | 52 | s ½ 31 | Havelock | o | 1 |
| [illegible] | LeClair, Edward..... | laborer | | 53 | 2 | Schofield Avenue.. | o | 1 |
| 3[illegible] | Lake, Sperry N..... | switchman | | 62 | pt 4 | Brock | o | 1 |
| 198 | Law, William..... | switchman | | 50 | 20 | Delhi | oc | 1 |
| 102 | Mahern, James..... | joiner | j | 51 | 24 | Richards | o | 1 |
| 37 | Matthews, Thomas... | joiner | j | 52 | pt 17 | Schofield Avenue.. | oc | 1 |
| 288 | Marron, William..... | r. r. engineer..... | | 62 | pt 4 | Brock and Elm | o | 1 |
| 294 | Mallory, Ira..... | joiner | j | 62 | pt 8 | Brock | o | 1 |
| 316 | Mowbray, William.... | r. r. employee.. | | 62 | pt 6 | Brock | oc | 1 |
| 91 | Macklay, William J.. | joiner | | 51 | 13 | Havelock and Perth | o | 1 |
| 171 | Monger, Eli D..... | r. r. employee... | | 50 | pt 6, 7 | Perth | oc | 1 |
| 228 | Mallory, Malcolm C.. | brakeman..... | | 2,47 | 9 | Brock | oc | 1 |
| 263 | Markey, James..... | superintendent .. | | 3,47 | 17 | Pearl | oc | 1 |
| 242 | McClean, William A... | student | | 3,47 | 10, 11 | Perth and Brock | o | 1 |
| 267 | McNabb, Raphael ... | electrician | | 3,47 | 19 | Pearl | o | 1 |
| 281 | McDonald, George A. | r. r. employee.. | | 49 | n pt 3 | Brock | o | 1 |
| 250 | McConachie, Robert.. | r. r. conductor.. | | 3,47 | pt 24 | Perth | oc | 1 |
| 24 | McEwan, William H. | railroader..... | | 3,47 | pt 24 | Perth | oc | 1 |
| 261 | McLennan, William... | teamster..... | | 3,47 | pt 16 | Pearl | oc | 1 |
| 141 | McHenry, Roderick.. | grocer | | 50 | 22 to 27 | Sipple | o | 1 |
| 135 | Nichols, Sidney..... | r. r. employee... | | 51 | 66 | Hubbell | o | 1 |
| 186 | Nappy, Thomas..... | grocer | j | 50 | s ½ 3 and op. | Perth | o | 1 |
| 153 | Near, Robert..... | baggagemaster.. | | 50 | 13 | Hubbell&Franklin.. | oc | 1 |
| 213 | O'Dell, Wheeler H... | manufacturer ... | j | 48 | pt 2 | Downey | oc | 1 |
| 211 | O'Connor, Patrick.... | baker | | 48 | pt 2 | Perth and Downey. | oc | 1 |
| 43 | Ormandy, William E.. | manager .... | j | 52 | s ½ 21 | Havelock | oc | 1 |
| 313 | Owens, John L..... | machinist | j | 62 | 10 | Cedar, Brock v Oak.. | oc | 1 |

| Number on Roll. | NAME. | Occupation. | Jurors. | Block. | Lot. | Street. | Description. | P. O. A. |
|---|---|---|---|---|---|---|---|---|
| 201 | Phillips, Frederick J | r. r. employee | | 50 | 18 | Delhi | o | 1 |
| 234 | Potter, James | r. r. employee | | 3,47 | pt 8 | Brock | oc | 1 |
| 161 | Purvis, Robert | r. r. employee | | 50 | 6 | Hubbell | oc | 1 |
| 283 | Palmer, James | joiner | j | 49 | pt 3 | Elm | oc | 1 |
| 125 | Peverley, John | lumberman | | 51 | pt 3 | Perth | oc | 1 |
| 327 | Rose, Gustus | joiner | j | 62 | pt 65 | Brock | oc | 1 |
| 137 | Roberts, Patrick S | r. r. switchman | | 51 | 68 | Hubbell & Richards | o | 1 |
| 258 | Robertson, James | auctioneer | | 3,47 | 15 and op | Pearl | o | 1 |
| 280 | Robinson, William J | carter | j | 49 | 2 | Brock | o | 1 |
| 92 | Smith, William R | teamster | j | 51 | 19 | Perth | o | 1 |
| 339 | Stinson, Frederick | tinsmith | j | 62 | pt 2 | Brock | oc | 1 |
| 58 | Summers, William | farmer | | 52 | 13, 14 and op. | Letitia & Scho. Ave | o | 1 |
| 86 | Shaver, John H | moulder | j | 51 | 17 | Havelock | o | 1 |
| 166 | Spry, Bruce C | machinist | j | 50 | pt 4 | Hubbell | oc | 1 |
| 341 | Sangster, James A | gentlemen | | 62 | pt 2 | Brock and Elm | oc | 1 |
| 298 | Sams, Charles | r. r. employee | | 62 | pt 14,15,16,19 | Cedar | oc | 1 |
| 314 | Stenhouse, Thomas L | foreman | | 62 | 10 | Brock and Cedar | o | 1 |
| 19 | Tennant, James T | manufacturer | j | 53 | pt 9 | Schofield Avenue | o | 1 |
| 120 | Tooker, Matthew C | manufacturer | j | 51 | 52 | Chislette | o | 1 |
| 321 | Tackaberry, Henry | carter | j | 62 | pt 7 | Cedar and Pearl | o | 1 |
| 82 | Tackaberry, Samuel | r. r. employee | | 51 | 20 | Havelock | o | 1 |
| 221 | Turkington, Mack A | engineer | | 2,47 | 10 | Perth | oc | 1 |
| 71 | Thompson, Thomas R. | car works | | 52 | pt 13 and 14 | Letitia | oc | 1 |
| 138 | Urquhart, James | fitter | | 51 | 44 | Richards | oc | 1 |
| 22 | Wilson, William J | laborer | j | 53 | pt 9 | Schofield Avenue | oc | 1 |
| 95 | Wilson, Richard | joiner | j | 51 | 10 and 11 | Perth | o | 1 |
| 136 | Wood, Alexander | r. r. employee | | 51 | 67 | Hubbell | o | 1 |
| 199 | Woodward, William E | r. r. engineer | | 50 | 15 | Delhi | o | 1 |

| Number on Roll | NAME | OCCUPATION. | Jurors. | Block | Lot. | Street. | Description | P. O. A. |
|---|---|---|---|---|---|---|---|---|
| 223 | Welsh, James | r. r conductor | 2,47 | 11 | | Perth | o | 1 |
| 158 | Winters, George | r. r. employee | 50 | 10 and 20 | | Franklin | o | 1 |
| 233 | Wood, George A. | r r. employee | 3,47 | 6 | | Brock | o | 1 |
| 265 | Woodcock, Joseph | finisher | 3,47 | 18 | | Pearl | oc | 1 |
| 217 | Yorke, Stephen | G T.R.freight agt | 48 | 77 | | Perth and Downey. | o | 1 |
| 98 | Young, Thomas S. | r. r. employee | 51 | lots 30 and 31 | | Chaffey | o | 1 |
| 83 | Yates, William S. | blacksmith | j. 51 | 19 | | Havelock | oc | 1 |
| 318 | Yarwood, John C. | street surveyor | j 61 | pt 8 | | Cedar and Pearl | o | 1 |

**PART II -Persons entitled to Vote at Municipal Elections only.**

| | | | | | | | | |
|---|---|---|---|---|---|---|---|---|
| 101 | Atcheson, Josiah E. | farmer | 51 | 25, 26 | | Chaffey & Richards | o | 1 |
| 227 | Allan, Alfred | farmer | 2,47 | pt 12 and op. | | Brock | o | 13 |
| 1 | Billings, Ira | farmer | | 55 acres | | nor.&west town limit | o | 1 |
| 192 | Bowey, Jane | widow | 50 | 2 | | Perth and Delhi | o | 1 |
| 193 | Bowey, Martha S. | spinster | 50 | 2 | | Perth and Delhi | o | 1 |
| 194 | Bowey, Alice | spinster | 50 | 2 | | Perth and Delhi | o | 1 |
| 284 | Boyd, Jane | widow | 49 | pt 3 | | Elm | o | 1 |
| 185 | Blair, John | farmer | 50 | pt 5 | | Perth | o | 1 |
| 247 | Bennett, Thomas | contractor | 3,47 | 24 | | Perth | o | 1 |
| 97 | Copeland, Philip | r r. employee | 51 | 32 and 33 | | Chaffey | o | 2 |
| 218 | Collins, Rose | widow | 48 | 58 | | Perth | o | 1 |
| 292 | Critchley, Ann | widow | 62 | pt 6 and op. | | Brock | o | 1 |
| 88 | Dowsley, David | auctioneer | 51 | 15 and 16 | | Havelock | o | 3 |
| 229 | Dixie, Thomas | farmer | 2,47 | 9 | | Brock | o | 4 |
| 84 | Eligh, Mary A. | spinster | 51 | 19 | | Havelock | o | 1 |
| 60 | Earle, Ann | widow | 52 | 10 | | Schofield Lane | oc | 1 |
| 322 | Fraser, Hattie | spinster | 62 | pt 7 | | Pearl | o | 1 |
| 252 | Gilpin, Ellen | widow | 3,47 | 23 | | Perth and Pearl | o | 1 |
| 25 | Gainor, Margaret | widow | 52 | 32 and 33 | | Schofield Avenue | oc | 1 |
| 73 | Gamble, Eliza | widow | 52 | pt 35,36 37 | | Havelock | oc | 1 |

| Number on Roll. | NAME. | OCCUPATION. | Jurors. Block. | LOT. | Street. | Description | P. O. A. |
|---|---|---|---|---|---|---|---|
| 162 | King, Mary A | widow | 50 6 | | Hubbell | o | 1 |
| 264 | Morrison, Francis | r. r. employee | 3,47 19 | | Pearl | o | 1 |
| 65 | Mather, Ellen | spinster | 52 e ½ 10 | | Havelock | o | 1 |
| 114 | Morgan, Henry J | civil service | 51 40, 41 | | Morgan and Chaffey | o | 1 |
| 187 | Mohan, Ann | widow | 50 pt 3 | | Perth | o | 1 |
| 244 | Milroy, Mary A | widow | 47 pt 24 | | Perth | o | 1 |
| 256 | Mooney, Daniel J | trader | 47 pt 13 and 14 | | Pearl | o | 9 |
| 239 | McEaren, Peter | manufacturer | 3,47 10, 11 | | Brock and Perth | o | 1 |
| 241 | McClean, Arthur B | jeweler | j 3,47 10, 11 | | Perth and Brock | o | 1 |
| 260 | McVeigh, Lester | trader | 3,47 16 and o p | | Pearl | o | 1 |
| 13 | Poole, Edward | farmer | 53 pt B | | Schofield Lane | o | 14 |
| 14 | Quartis, Samuel | joiner | 52 s ½ 21 | | Havelock | o | 8 |
| 129 | Robb, Joseph M, jr | manager | 51 1 | | Perth and Hubbell | o | 1 |
| 315 | Sullivan, Mary | widow | 62 pt 9 | | Brock and Cedar | o | 1 |
| 139 | Shinnick, Joseph H | r. r. brakeman | 51 54 | | Richards | o | 1 |
| 67 | Urquhart, John | r. r. employee | 53 s ½ 11 | | Havelock | o | 11 |
| 196 | Wilson, Mary J | boarding house | 50 14 | | Delhi | oc | 1 |

TH

1. Broc
2 Ath

Polling

PART

| Number on Roll | |
|---|---|
| 540 | Arn |
| 608 | And |
| 587 | Bot |
| 509 | Bro |
| 529 | Bra |
| 354 | Bor |
| 444 | Bee |
| 419 | Bol |
| 426 | Bla |
| 474 | Bel |
| 464 | Bu |
| 527 | Bra |
| 598 | Bu |
| 625 | Ba |
| 637 | Be |
| 518 | Bra |
| 553 | Be |
| 517 | Bra |
| 631 | Ba |
| 645 | Bu |
| 441 | Co |
| 432 | Ch |
| 553 | Cr |

# VOTERS' LIST, 1901.

MUNICIPALITY OF

# THE TOWN OF BROCKVILLE.

**SCHEDULE OF POST OFFICES:**

1. Brockville
2. Athens
3. Toronto.
4. Allan's Mills.
5. Morristown, N. Y.
6. Carleton Place.
7. Smith's Falls.

## WEST WARD.

**Polling Sub-Division No. 2,** Comprising all that portion of the said Ward, lying between the centre of Pearl Street and the centre of Church Street.

**PART I Persons entitled to Vote at both Municipal Elections and Elections to the Legislative Assembly.**

| Number on Roll | NAME. | OCCUPATION. | Jurors. | Block. | LOT. | Street. | Description | P. O. A. |
|---|---|---|---|---|---|---|---|---|
| 540 | Armstrong, Francis | moulder | j | 46 | pt 2 | Church | o | 1 |
| 608 | Andrews, Stephen H. | grocer | | 45 | pt 67 | Church | oc | 1 |
| 587 | Botsford, Savilla | conductor | | 45 | 60 | Abbott and Perth | oc | 1 |
| 509 | Brown, Charles B | machinist | | 46 | pt 1 | Maple | oc | 1 |
| 529 | Brady, Patrick | teamster | | 59 | pt pk 1 | Beecher | o | 1 |
| 354 | Borthwick, John | blacksmith | | 45 | pt 12 | Pearl | o | 1 |
| 444 | Beehler, Ignatius J | r. r. employee | | 45 | pt 26 | Pearl | o | 1 |
| 419 | Bolton, Richard | farmer | | 45 | pt 21 and o p. | Pearl and Raglan | o | 1 |
| 426 | Black, William | engineer | j | 45 | pt 4 | Perth | oc | 1 |
| 474 | Bell, Robert W | r. r. employee | | 45 | 25 | Raglan | o | 1 |
| 464 | Burnham, Cyrus | laborer | j | 45 | pt 30, 31 | Abbott | o | 1 |
| 527 | Brady, Michael | grocer | j | 59 | 6 | Abbott and Beecher | o | 1 |
| 598 | Burns, Thomas | butcher | j | 45 | pt 64 | Perth | o | 1 |
| 625 | Batterton, John | mason | j | 45 | 74 | Church | o | 1 |
| 637 | Begley, Joseph H | janitor | j | 45 | 81 | Church | o | 1 |
| 518 | Bradley, Dennis | laborer | | 59 | pt 14 and o p. | Abbott | o | 1 |
| 503 | Berney, Thomas A | polisher | | 45 | pt 50 | Abbott | oc | 1 |
| 517 | Bradley, John | fireman | | 59 | pt 14 | Abbott | oc | 1 |
| 631 | Barnard, George W | gentleman | | 45 | 57 | Church | o | 1 |
| 645 | Burns, Archie | policeman | | 45 | pt 87 | Church | oc | 1 |
| 441 | Collier, George | r. r. employee | | 45 | pt 35 | Pearl | o | 1 |
| 432 | Champoigne, Paschel | cabinet maker | j | 45 | pt 22 | Pearl | o | 1 |
| 553 | Cronin, Jeremiah | laborer | j | 45 | 43, 44 and op. | Abbott and Maple. | o | 1 |

| Number on Roll | NAME | OCCUPATION | Jurors | Block | LOT | Street | Description | P O A |
|---|---|---|---|---|---|---|---|---|
| 534 | Cotton, John | laborer | | 46 | 4 | Abbott and Beecher | o | 1 |
| 634 | Carr, John | teamster | j | 45 | 79 | Church | oc | 1 |
| 640 | Clark, James | laborer | j | 45 | 84 | Church | o | 1 |
| 461½ | Cleland, Robert | moulder | j | 45 | pt 34 | Abbott | o | 1 |
| 538 | Coulter, Thomas | laborer | j | 46 | pt Park 2 | Beecher & Church | oc | 1 |
| 508 | Cooper, Edward | driver | j | 46 | pt 1 | Maple | oc | 1 |
| 368 | Carberry, John | painter | | 45 | pt 16 | Raglan & Abbott | oc | 1 |
| 571 | Carr, Anson | barber | | 45 | pt 51 | Abbott | oc | 1 |
| 376 | Corbett, John E | fireman | | 45 | 14 | Abbott | oc | 1 |
| 425 | Doyle, William | gentleman | | 45 | pt 4 and op | Perth | o | 1 |
| 459 | Dixon, James | laborer | j | 45 | 36 | Abbott | o | 1 |
| 585 | Dowsley, Ralph R | coal merchant | j | 45 | pt 58 | Abbott | o | 1 |
| 493 | DeWolfe, Loftus | C.P.R. car insp. | | 46 | pt 7 and 8 | Elm | o | 1 |
| 516 | Doyle, Thomas | blacksmith | j | 59 | 13 | Abbott | o | 1 |
| 442 | Doherty, John | railroader | | 45 | pt 34 | Pearl | o | 1 |
| 443 | Fodey, Thomas | section man | | 45 | pt 35 | Pearl | o | 1 |
| 487 | Ferguson, Hugh | r. r. employee | j | 46 | 5 | Pearl | oc | 1 |
| 4[illegible]5 | Fitzgibbons, Thomas | contractor | j | 46 | 3 | Pearl | o | 1 |
| 506 | Frankcome, William | moulder | j | 46 | 3 | Abbott | o | 1 |
| 503 | Fulford, Frederick W. | joiner | j | 46 | pt 5 and o p | Abbott | o | 1 |
| 372 | Ferguson, Andrew | laborer | | 45 | pt 15 | Abbott | oc | 1 |
| 578 | Flint, Samuel | gentleman | | 45 | 60 | Perth and Abbott | o | 1 |
| 560 | Fox, Benjamin | laborer | j | 45 | 47 | Abbott | o | 1 |
| 551 | Fitzsimmons, Chas H. | gentleman | j | 46 | pt 2 | Abbott | o | 1 |
| 495 | Fairbanks, Oliver | teamster | j | 46 | pt 7 and 8 | Elm | o | 1 |
| 543 | Foxton, John | joiner | | 46 | pt 2 | Church and Maple | oc | 1 |
| 457 | Foster, Thomas | peddler | j | 45 | 37 | Abbott | oc | 1 |
| 494 | Fox Alonzo | laborer | j | 45 | pt 34 | Pearl | oc | 1 |
| 567 | Ferguson, Samuel | wine clerk | | 45 | pt 50 | Abbott | o | 1 |
| 346 | Girardin, Jules S | manufacturer | j | 45 | 4 and 7 | Pearl | oc | 1 |
| 445 | Gray, Benjamin | joiner | j | 45 | 39, 40 | Pearl | o | 1 |
| 357 | Grant, John | manufacturer | j | 45 | 14 and op | Pearl | o | 1 |
| 531 | Gogo, William A | station agent | | 59 | pt 1 | Beecher | o | 1 |
| 574 | Guilboard, George | conductor | | 45 | pt 53 | Abbott | oc | 1 |

| Number on Roll. | NAME. | Occupation. | Jurors. | Block. | Lot. | Street. | Description. | P.O.A. |
|---|---|---|---|---|---|---|---|---|
| 413 | Hudson, Richard | carter | | 45 | pt 2 | Perth | oc | 1 |
| 435 | Heasley, Richard | cabinet maker | j | 45 | 29 | Pearl | o | 1 |
| 392 | Howison, Robert Jas. | joiner | j | 45 | pt 1 | Abbott | oc | 1 |
| 627 | Hurley, John | tailor | j | 45 | pt 75 | Church | oc | 1 |
| 476 | Herring, Edward | laborer | | 45 | 23 | Raglan | oc | 1 |
| 547 | Ingraham, James | teamster | j | 46 | pt 2 | Maple | o | 1 |
| 639 | Irwin, John | moulder | j | 45 | 83 | Church | o | 1 |
| 561 | Johnston, John | cooper | | 45 | 48 | Abbott | o | 1 |
| 539 536 | Jones, Elmer W | barrister | | 59 | pt 1 | Church & Beecher | o | 1 |
| 613 | Kelly, William | hackman | j | 45 | pt 68 and op | Church | o | 1 |
| 556 | Lott, George | r. r. employee | | 45 | pt 46 | Abbott | oc | 1 |
| 511 | Lackie, Adam | brakeman | | 46 | pt 1 | Maple and Pearl | oc | 1 |
| 529 | Mahon, James E | r. r. employee | | 59 | pt 1 | Beecher | oc | 1 |
| 446 | Miller, Andrew | blacksmith | j | 45 | pt 41 and op. | Pearl | o | 1 |
| 384 | Morey, Alexander | mason | | 45 | pt 1 | Abbott | oc | 1 |
| 581 | Mallon, Thomas | carter | | 45 | 54, 55 | Abbott | oc | 1 |
| 578 | Masterson, John | G.T.R. car insp'r | | 45 | pt 54 and op. | Abbott | o | 1 |
| 648½ | Miller, Alexander | laborer | j | 45 | pt 88 | Church and Maple. | oc | 1 |
| 590 | Morrison, Thomas | tinsmith | j | 45 | pt 62 | Perth | oc | 1 |
| 370 | Maley, Edward | joiner | j | 45 | pt 2 | Perth | oc | 1 |
| 492 | Morris, Robert G | G.T.R. engineer | | 46 | pt 7 and 8 | Elm | o | 1 |
| 583 | Murphy, Lewis E. | printer | | 45 | pt 57 | Abbott | o | 1 |
| 584 | Marks, John | mason | | 45 | pt 57, 58 | Abbott | oc | 1 |
| 867 | Morgan, Charles P | laborer | | 59 | pt 3 | Cedar | oc | 1 |
| 568 | Manahan, John | moulder | | 45 | pt 51 | Abbott | oc | 4 |
| 569 | Manahan, Thomas | turner | | 45 | pt 51 | Abbott | oc | 1 |
| 611 | Macquistan, Alexander | shipper | | 45 | pt 67 | Church | oc | 1 |
| 448 | McDonald, William V. | r. r. employee. | | 45 | pt 42 | Pearl and Maple | o | 1 |
| 573 | McDougall, George D. | joiner | j | 45 | pt 52 | Abbott | o | 1 |
| 555 | McCarten, James J. | laborer | | 45 | pt 45 | Abbott | o | 1 |

| Number on Roll | NAME | Occupation | Jurors | Block | Lot | Street | Description | P O A |
|---|---|---|---|---|---|---|---|---|
| 537 | McKay, William, jr. | teamster | j | 46 | pt 2 and op | Beecher | o | 1 |
| 604 | McEwan, James W | grocer | j | 45 | pt 66 | Perth | oc | 1 |
| 602 | McGrory, Edward J | baker | j | 45 | pt 66 | Perth | oc | 1 |
| 607 | McGrory, Robert | baker | j | 45 | pt 66 and op. | Perth and Church | o | 1 |
| 638 | McEwan, Hugh | G.T.R. engineer | | 45 | 22 | Church | o | 1 |
| 580 | McMahon, James H. | fireman | | 45 | pt 54, 55 | Abbott | oc | 1 |
| 452 | McCallum, Francis D. | r. r. employee | | 45 | pt 42 | Abbott | o | 1 |
| 530 | McDougall, John A | teamster | | 59 | pt 1 | Beecher | o | 1 |
| 45[illegible] | McLelland, Reuben A | broker | | 45 | 37 | Abbott | o | 1 |
| 558 | McGee, John W | r. r. employee | | 45 | pt 46 | Abbott | oc | 1 |
| 507 | Nolan, John, sr | laborer | | 45 | 2 | Abbott | o | 1 |
| 436 | Nolan, John, jr | laborer | | 45 | pt 29 | Pearl | oc | 1 |
| 636 | Osborne, William M | machinist | j | 45 | 80 | Church | o | 1 |
| 348 | Peters, Edgar J | agent | j | 45 | 8 | Pearl | oc | 1 |
| 389 | Powell, Walter R | student | | 45 | pt 1 | Abbott | o | 1 |
| 486 | Pappa, William | G.T.R. conduct'r | | 46 | 4 and o p | Pearl | o | 1 |
| 480 | Phillips, John M | r. r employee | | 46 | pt 2 | Pearl | o | 1 |
| 380 | Price, Alexander | mason | j | 45 | pt 12 and o p. | Abbott | o | 1 |
| 405 | Peebles, William D. | laborer | j | 45 | pt 1 | Perth | oc | 1 |
| 388 | Powell, Robert | c. traveller | j | 45 | pt 1 and op | Abbott | o | 1 |
| 545 | Parslow, George E. | joiner | j | 46 | pt 2 | Maple | oc | 1 |
| 541 | Plunkett, James R | tanner | | 46 | pt 2 | Church | oc | 1 |
| 647 | Richardson, William | county clerk | | 45 | pt 88 | Church | oc | 1 |
| 305 | Ryan, James | laborer | | 46 | 4 | Abbott | o | 1 |
| 353 | Ross, George | plumber | j | 45 | pt 12 | Pearl | o | 1 |
| 872 | Ryan, Michael | butcher | j | 6[illegible] | pt 4 and op | Church | o | 1 |
| 374 | Robinson, Frederick W. | baker | | 45 | pt 15 | Abbott | oc | 1 |
| 483 | Reid, John C | engineer | | 46 | 3 | Pearl | oc | 1 |
| 484 | Reid, Joseph | gentleman | | 46 | 3 | Pearl | oc | 1 |
| 599 | Rogers, Abbott G | laborer | | 45 | pt 65 | Perth | oc | 1 |
| 620 | Sheridan, Edward | shipper | j | 45 | pt 72 | Church | o | 1 |
| 438 | Swain, James | weaver | j | 45 | pt 33 and op | Pearl | o | 1 |

| Number on Roll | NAME. | Occupation. | Jurors. | Block. | Lot. | Street. | Description. | P. O. A. |
|---|---|---|---|---|---|---|---|---|
| 449 | Smith, Clarence J | moulder | j | 45 | pt 42 | Maple | o | 1 |
| 548 | Smith, James R | r r employee | | 46 | pt 1 | Abbott and Maple | o | 1 |
| 475 | Smith, Leman | joiner | j | 45 | 24 | Raglan | o | 1 |
| 593 | Stewart, James H | butcher | j | 45 | pt 3 and op | Perth | o | 1 |
| 450 | Swarts, Peter | moulder | | 45 | pt 42 | Maple and Abbott | oc | 1 |
| 489 | Sangster, Malcolm | tinsmith | | 46 | 6 | Pearl | oc | 1 |
| 469 | Sherman, Anson H. E. | mason | | 45 | pt 41 | Abbott | oc | 1 |
| 619 | Sheridan, George | moulder | j | 45 | pt 72 | Church | oc | 1 |
| 366 | Service, William A | laborer | | 45 | pt 17 | Raglan | oc | 1 |
| 378 | Soper, Robert | traveller | j | 45 | pt 13 | Abbott | oc | 1 |
| 428 | Spellman, John | laborer | | 45 | pt 24 | Pearl and Raglan | oc | 1 |
| 535 | Sweet, Miner W | policeman | | 46 | pt 2 | Beecher | oc | 1 |
| 550 | Stiles, George E | tanner | j | 46 | pt 2 | Abbott | oc | 1 |
| 565 | Stiles, Franklin B | gentleman | j | 45 | pt 50 | Abbott | oc | 1 |
| 473 | Tomlinson, William J. | r. r. employee | | 45 | 26 | Abbott and Raglan | o | 1 |
| 465 | Taylor, Walter | stone cutter | j | 45 | pt 28 | Abbott | oc | 1 |
| 632 | Thomson, James M | moulder | | 45 | 78 | Church | oc | 1 |
| 623 | Turkington, Robert W | engineer | | 45 | pt 73 | Church | oc | 1 |
| 400 | Veitch, William M | grocer | j | 45 | pt 1 | Perth | oc | 1 |
| 462 | Vance, John | r. r. employee | | 45 | pt 34 | Abbott | o | 1 |
| 362 | Vout, George | peddler | | 45 | 18 | Raglan | oc | 1 |
| 351 | Wilkinson, William | engineer | | 45 | 10 | Pearl | oc | 1 |
| 417 | White, William H | hair dresser | j | 45 | pt 2 | Perth | oc | 1 |
| 601 | Walker, Robert | carter | j | 45 | pt 65 and op | Perth | o | 1 |
| 642 | Webster, Robert B | gentleman | | 45 | 86 and op | Church | o | 1 |
| 491 | Woods, John | shoemaker | j | 46 | pt 7 and 8 | Pearl and Elm | o | 1 |
| 498 | Woods, Francis | shoemaker | | 46 | pt 7 & 8 & o p. | Elm | o | 1 |
| 513 | Wilbur, Robert O | baker | j | 59 | 9 to 16 | Elm and Abbott | o | 1 |
| 496 | Wormington, Ernest J. | freight checker | | 46 | pt 7 and 8 | Elm | oc | 1 |
| 439 | Woods, Frederick | agent | | 45 | pt 33 | Pearl | oc | 1 |
| 552 | Young, Michael | laborer | j | 46 | 3 | Abbott | o | 1 |
| 646 | Young, William E | joiner | j | 45 | pt 87 | Church | o | 1 |
| 379 | Young, John A | laundry | j | 45 | pt 13 | Abbott | o | 1 |
| 629 | Young, Edward | agent | | 45 | pt 76 | Church | oc | 1 |

**PART II—Persons entitled to Vote at Municipal Elections only.**

| Number on Roll. | NAME. | Occupation. | Jurors. Block. | Lot. | Street. | Description. | P. O. A. |
|---|---|---|---|---|---|---|---|
| 430 | Arbuckle, Mary | widow | 45 | pt 21 | Pearl | oc | 1 |
| 549 | Begley, Jane | widow | 46 | pt 1 | Abbott | o | 1 |
| 592 | Barber, Margaret E | widow | 45 | pt 62 | Perth | o | 1 |
| 617 | Barber, Elizabeth | widow | 45 | 71 | Church | o | 1 |
| 437 | Burke, Cynthia | spinster | 45 | pt 20 | Pearl | o | 3 |
| 643 | Brown, Margaret A | widow | 45 | pt 86 | Church | o | 1 |
| 536 | Burns, Thomas J | moulder | 46 | pt 2 | Beecher | o | 3 |
| 364 | Cummerford, Ann | widow | 45 | pt 17 | Raglan | oc | 1 |
| 641 | Crummy, Sarah | widow | 45 | 85 | Church | o | 1 |
| 356 | Curle, Margaret | widow | 45 | pt 13 | Pearl | o | 1 |
| 419 | Cook, Ida | widow | 45 | pt 3 and op | Perth | o | 1 |
| 361 | Crowley, Mary | widow | 55 | pt 19 | Raglan | o | 1 |
| 539 | Cronin, John | moulder | 46 | pt 2 | Beecher & Church. | o | 1 |
| 614 | Emberson, Elizabeth | widow | 45 | pt 68 | Church | oc | 1 |
| 562 | Foster, Sarah | widow | 45 | 49 | Abbott | o | 1 |
| 616 | Fulton, Margaret | teacher | 45 | pt 69 | Church | o | 1 |
| 504 | Fulford, Almina S | spinster | 46 | 5 | Abbott | o | 1 |
| 349 | Goodison, John G | r r. employee | 45 | 8 | Pearl | o | 1 |
| 447 | Heasley, Alzina | widow | 45 | pt 42 | Pearl | o | 1 |
| 350 | Hussey, Mary A | widow | 45 | 9 | Pearl | o | 1 |
| 875 | Kilborn, Luther | farmer | 60 | pt 4 | Cedar | o | 1 |
| 373 | Kelly, Catherine | spinster | 45 | pt 15 | Abbott | o | 1 |
| 375 | Kelly, Joseph | tinsmith | 45 | pt 15 | Abbott | o | 5 |
| 589 | Kyle, Jane | grocer | 45 | 61 and op | Perth | o | 1 |
| 868 | Kilborn, Hattie | widow | 60 | pt 4 | Cedar | o | 1 |
| 870 | Kilborn, Lydia | spinster | 60 | pt 4 | Cedar | o | 1 |
| 871 866 | Kilborn, William E | farmer | 60 | pt 4 | Cedar and Church. | o | 1 |
| 542 | Kelly, Matthew L | laborer | 46 | pt 2 | Church | o | 1 |
| 468 | Lennon, Patrick | tinsmith | 45 | 29 | Pearl | o | 1 |
| 344 | Lacasse, Sarah | grocer | 45 | 5, 6 and op | Pearl | o | 1 |

| Number on Roll. | NAME. | OCCUPATION. | Jurors. Block. | LOT. | Street. | Description. | P. O. A. |
|---|---|---|---|---|---|---|---|
| 434 | Murray, Ellen | widow | 45 | 28 | Pearl | o | 1 |
| 455 | Moore, Susan | spinster | 45 | pt 38 | Abbott | oc | 1 |
| 456 | Moore, Jane | spinster | 45 | pt 38 | Abbott | o | 1 |
| 383 | Marquette, Ann J | widow | 45 | 11 | Abbott | o | 1 |
| 501 | Murphy, Susanah | widow | 46 | 6 | Abbott | oc | 1 |
| 570 | Monahon, Mary | widow | 45 | pt 51 | Abbott | o | 1 |
| 648 | McNally, Ann | widow | 45 | 87 | Church | o | 1 |
| 360 | McMahon, Sarah | widow | 45 | pt 28 | Abbott | oc | 1 |
| 352 | O'Brien, John | engineer | 45 | 10 | Pearl | o | 3 |
| 390 | Powell, Emma E. N. | spinster | 45 | pt 1 | Abbott and Perth | o | 1 |
| 380 | Price, Eliza | widow | 45 | pt 12 | Abbott | oc | 1 |
| 523 | Rivers, Emma H | widow | 59 | 8, 13 and op. | Abbott | o | 1 |
| 477 | Ritchie, John | trader | 45 | pt 21 | Raglan | o | 4 |
| 424 | Rourke, Carrie | widow | 45 | pt 4 | Perth | oc | 1 |
| 635 | Stein, William | machinist | 45 | 79 | Church | o | 1 |
| 460 | Singleton, Elizabeth | widow | 45 | pt 35 | Abbott | oc | 1 |
| 490 | Williams, Hannah M. | widow | 46 | pt 5 | Pearl | o | 1 |
| 626 | Wade, Catherine | widow | 45 | 56 and op. | Abbott | o | 1 |
| 386 | Watson, Elizabeth | widow | 45 | pt 1 | Abbott | oc | 1 |

# TH

1. Bro
2. Kin
3. Bell

## Polling

PART

| Number on Roll. | |
|---|---|
| 1057 | Am |
| 1061 | An |
| 1097 | Ac |
| 715 | Ar |
| 674 | Ab |
| 795 | An |
| 822 | Ad |
| 687 | Be |
| 684 | Be |
| 706 | Be |
| 919 | Bi |
| 800 | Be |
| 833 | Be |
| 841 | Ba |
| 904 | Be |
| 1047 | Ba |
| 1096 | Be |
| 695 | Be |
| 736 | Be |
| 816 | Bu |
| 986 | Ba |
| 680 | Br |
| 685 | Be |
| 689 | Be |
| 810 | Bu |

# VOTERS' LIST, 1901.

MUNICIPALITY OF

# THE TOWN OF BROCKVILLE.

**SCHEDULE OF POST OFFICES.**

1. Brockville.
2. Kingston.
3. Belleville
4. Boston, Mass.
5. Groveton, Ont.
6. Gleichen, N.W.T.
7. North Bay.
8. Bradford, Pa.
9. Toronto.
10. Montreal.
11. Massena, N.Y.

## WEST WARD.

**Polling Sub-Division No. 3,** Comprising all that portion of the said Ward lying South of the centre of Church Street.

**PART I—Persons entitled to Vote at both Municipal Elections and Elections to the Legislative Assembly.**

| Number on Roll. | NAME. | OCCUPATION. | Jurors. | Block. | LOT. | Street. | Description. | P. O. A. |
|---|---|---|---|---|---|---|---|---|
| 1057 | Amond, W Ezra | bill poster | j | 42 | pt 3 | Ann | oc | 1 |
| 1061 | Andress, Frederick P. | machinist | | 42 | pt 2 and op | Ann | o | 1 |
| 1097 | Ackland, Adelbert | clerk | j | 42 | 25 | Jessie | oc | 1 |
| 715 | Armstrong, James | moulder | | 44 | pt 43 | George and Clarissa | oc | 1 |
| 674 | Abbott, Willard W | plumber | | 44 | 47 | Church | oc | 1 |
| 795 | Anderson, James | plasterer | | 44 | pt 29 | King | oc | 1 |
| 822 | Adams, Samuel | chief police | | 44 | pt 38 | King and Beecher | oc | 1 |
| 687 | Bennett, Leeman | laborer | | 44 | pt 5 and 6 | Church | oc | 1 |
| 684 | Bennett, William | G.T.R. employee | | 44 | pt 5, 6 and op | Church & Clarissa | o | 1 |
| 706 | Beggs, Robert | shoemaker | j | 44 | pt 10 | George | oc | 1 |
| 919 | Bissell, George W | grocer | j | 56 | pt 10 and 11 | King | o | 1 |
| 800 | Betts, Lorenzo A | minister | | 44 | pt B | King | oc | 1 |
| 833 | Bellamy, Hiram H | c. traveller | | 59 | pt 29 and op | King | o | 1 |
| 841 | Barry, Edward | butcher | j | 59 | 15 | King | oc | 1 |
| 904 | Belmont, Robert | laborer | j | 57 | pt 6 | Mabel | oc | 1 |
| 1047 | Baxter, Albert W | book-keeper | j | 42 | pt 5 | Grant and Hartley | o | 1 |
| 1096 | Best, Henry | policeman | | 42 | 24 | Jessie | o | 1 |
| 695 | Bell, Sterling W | printer | | 44 | pt 1 | Church and Perth | oc | 1 |
| 736 | Beamish, George R | minister | | 44 | pt 21, 22 | Clarissa | oc | 1 |
| 816 | Burney, George B | traveller | | 44 | pt 35 | King | oc | 1 |
| 986 | Bate, Charles | trader | | 41 | pt 1, 2 | Hartley | oc | 1 |
| 680 | Brown, Henry S | plumber | | 44 | 40 | Church | o | 1 |
| 685 | Bennett, John M | machinist | j | 44 | pt 5, 6 | Church | oc | 1 |
| 689 | Bennett, Thomas S | machinist | j | 44 | pt 5, 6 | Church | oc | 1 |
| 810 | Burbanau, Joseph | laborer | | 44 | pt 30 | King | oc | 1 |

| Number on Roll. | NAME | OCCUPATION. | Jurors. | Block. | LOT. | Street. | Description. | P. O. A. |
|---|---|---|---|---|---|---|---|---|
| 667 | Baverstock, Walter | moulder | | 44 | pt 50 | Church | oc | 1 |
| 755 | Brown, Charles | laborer | | 44 | pt 18 | Off King | oc | 1 |
| 877 | Bisnett, Henry | laborer | | 61 | 3, 4, 5 | Cedar and Oak | oc | 1 |
| 873 | Brett, Henry | laborer | | 60 | pt 4 | Church | oc | 1 |
| 920 | Bach, Thomas R | manager | j | 56 | pt 10, 11 | King | oc | 1 |
| 941 | Buell, William S | barrister | | 55 | 10, 11 | Hartley | o | 1 |
| 738 | Castle, William T | joiner | | 44 | pt 21 | Clarissa and King | oc | 1 |
| 657 | Connors, James | moulder | j | 44 | 55 | Church | oc | 1 |
| 778 | Carron, James F | c. traveller | j | 44 | pt 15 | Perth | o | 1 |
| 797 | Corrigan, Michael | gentleman | | 44 | pt 29 | King | oc | 1 |
| 798 | Corrigan, Daniel M | r. r. conductor | | 44 | pt 29 | King | oc | 1 |
| 847 | Clow, David H | printer | j | 59 | 10 | King | o | 1 |
| 905 | Comstock, William H. | manufacturer | | 56 | pt 6 and op | Mabel | o | 1 |
| 935 | Curtin, Jeremiah | musical instr'mts | j | 55 | 3 and 16 | Sherwood & Granite | oc | 1 |
| 942 | Cordingly, David F | c traveller | j | 55 | 12 | Granite | oc | 1 |
| 1043 | Carr, Ernest A | engineer | j | 42 | 10 and o p | Jessie and Grant | o | 1 |
| 1118 | Casselman, James | moulder | j | 42 | pt 32 and 33 | Lane | oc | 1 |
| 666 | Carruthers, William | gentleman | | 44 | pt 50 and o p. | Church | o | 1 |
| 1109 | Casselman, William | moulder | | 42 | 29 | Edward | oc | 1 |
| 1013 | Cuthbertson, Alex. W. | tanner | | 43 | pt 2 | King | oc | 1 |
| 922 | Canning, William | c traveller | | 56 | 12 | King | oc | 1 |
| 914 | Caruth, John | foreman | | 59 | 5, 6 | McCrady | oc | 1 |
| 996 | Carley, John | traveller | | 43 | pt 9 | King and Sherwood | oc | 1 |
| 669 | Christie, James W | moulder | | 44 | pt 50 | Church & Gilmour | oc | 1 |
| 773 | Casselman, John | laborer | | 44 | pt 15 | Perth | oc | 1 |
| 673 | Crawford, William J | moulder | | 44 | 48 and op | Church | o | 1 |
| 683 | Doyle, Dennis | laborer | | 44 | pt 39 and o p. | Church & Clarissa | o | 1 |
| 694 | Derbyshire, John A | trader | j | 44 | 3 | Church | o | 1 |
| 815 | Davis, Albert A | trader | j | 44 | 34 and o p | King | o | 1 |
| 832 | Dobbie, Alexander G | merchant | j | 59 | pt 21 | King and Beecher | o | 1 |
| 1045 | Davis, William H | merchant | | 42 | 8 | Grant | o | 1 |
| 793 | Davie John | moulder | j | 44 | 28 | King | oc | 1 |
| 697 | Dowslev, Robert N | grocer | j | 44 | pt 1 | Church and Perth | oc | 1 |
| 665½ | Dunn, John A | warehouseman | | 44 | pt 50 | Church & Gilmour | oc | 1 |
| 723 | Davis, Hezekiah L | | | 44 | pt 45 | George | oc | 1 |
| 845 | Dennis, Richard | laborer | | 59 | 11, 12, 13 | King | o | 1 |
| 821 | Earle, Orville E | trader | j | 44 | pt 38 | King | o | 1 |
| 742 | Easter, James | laborer | j | 44 | pt 22 | King | oc | 1 |
| 929 | Empey, William L | joiner | j | 56 | 12 | King | o | 1 |

| Number on Roll. | NAME. | OCCUPATION. | Jurors. | Block. | LOT. | Street. | Description. | P. O. A. |
|---|---|---|---|---|---|---|---|---|
| 952 | Easton, George F | clerk | j | 58 | pt 13 and 14 | River Front | o | 1 |
| 951 | Easton, John | physician | | 58 | 15 | River Front | o | 1 |
| 1080 | Easton, Harry E | machinist | j | 41 | pt 14 | Jessie | oc | 1 |
| 1048 | Eyre, Richard | car[illegible] | j | 42 | pt 5 | Hartley | oc | 1 |
| 1120 | Enright, Thomas | laborer | | 42 | pt 32 and 33 | Lane | oc | 1 |
| 928 | Empey, Simeon L | cigar maker | | 56 | pt 14 | Sherwood | o | 1 |
| 827 | Earl, Anson | watchman | j | 44 | pt 38 | Beecher | o | 1 |
| 768 | Fraser, Walter | hair dresser | j | 44 | pt 16 | King | oc | 1 |
| 1084 | Flannigan, John | moulder | j | 41 | pt 15 | Jessie | oc | 1 |
| 1016 | Fulford, James H | c. traveller | | 43 | 1 | King and Ann | o | 1 |
| 836 | Foxton, Alexander | shipper | j | 59 | 20 and o p | King | o | 1 |
| 787 | Fitzpatrick, Travers | painter | | 44 | pt 13 | Perth and George | t | 1 |
| 961 | Fisher, Alson A | barrister | | 58 | 5 | River Front | oc | 1 |
| 956 | Flemming, Sanford H. | engineer | | 58 | 7, 8, 9 | River Front | oc | 1 |
| 1009 | Fulford, George T | manufacturer | | 43 | 4, 5 | King | o | 1 |
| 693 | Galbraith, John | blacksmith | j | 44 | 4 | Church | o | 1 |
| 734 | Gilmour, Albert | wholesale grocer. | j | 44 | pt 24 and op | Clarissa | o | 1 |
| 791 | Gilmour, William A | gentleman | j | 44 | 25 and 26 | King | o | 1 |
| 818 | Graham, George P | editor | | 44 | 36 | King | o | 1 |
| 739 | Gamble, Robert H | ins. agent | j | 44 | pt 21 | King | o | 1 |
| 1046 | Grace, William H | machinist | j | 42 | 6 and 7 | Grant | o | 1 |
| 1025 | Godkin, Charles R | laborer | | 43 | pt 27 | Ann | oc | 1 |
| 892 | Greer, William J | carter | | 60 | 8 | King | oc | 1 |
| 712 | Guest, Edward | mechanic | | 44 | pt 44 | George | oc | 1 |
| 930 | Gaffield, Nathaniel S | traveller | | 56 | pt 14 | King | oc | 1 |
| 725 | Grew, Lewis | mechanic | | 44 | pt 45 | George | o | 1 |
| 740 | Howison, George | confectioner | | 44 | pt 21 | King | oc | 1 |
| 897 | Hunter, John | butcher | j | 56 | 1 | King | o | 1 |
| 934 | Hughes, Charles P | laborer | j | 56 | 16 and 17 | Sherw'd to McCrady | o | 1 |
| 1065 | Harrison, William H | merchant | j | 42 | pt 11 | Hartley & Grant | oc | 1 |
| 1104 | Howison, Edward | joiner | j | 42 | pt A | Jessie | o | 1 |
| 1117 | Hayes, Delorma F | dentist | | 42 | pt 32 and op | Lane | o | 1 |
| 1135 | Howison, Thomas | harness maker | j | 42 | 37 | King | oc | 1 |
| 885 | Hayes, Thomas | carter | | 60 | 2, 3 | King | oc | 1 |
| 1125 | Howison, George C | poultry yard | j | 42 | pt A | Ann | o | 1 |

| Number on Roll. | NAME. | OCCUPATION. | Jurors. | Block. | LOT | Street | Description. | P. O. A. |
|---|---|---|---|---|---|---|---|---|
| 678 | Imrie, David | r. r. employee | | 44 | 42 and op | Church | o | 1 |
| 717 | Joy, William | moulder | j | 44 | pt 43 | George | oc | 1 |
| 676 | Joy, Alfred | machinist | j | 44 | 46 | Church | oc | 1 |
| 931 | Johnston, John A | clerk | j | 56 | pt 14 | Sherwood | o | 1 |
| 1053 | Jackson, George | laborer | j | 42 | pt 4 | Hartley and Ann | oc | 1 |
| 936 | Johnston, Robert | painter | | 55 | pt 3 and 16 | Sherwood & Granite | o | 1 |
| 910 | Jones, Robert | mason | | 56 | 2 | King & McCrady | oc | 1 |
| 1137 | Kilborn, Samuel D | marble cutter | j | 42 | pt 38 | King | oc | 1 |
| 1144 | Kilborn, Charles B | marble cutter | j | 42 | pt 38 | King | o | 1 |
| 747 | Lowey, James E | book keeper | | 44 | pt 13 | King | oc | 1 |
| 700 | Leach, Luke | blacksmith | | 44 | pt 11 | Perth | oc | 1 |
| 713 | Laing, George F | car works | j | 44 | pt 43 | Clarissa | oc | 1 |
| 831 | Lewis, George T | merchant | j | 59 | pt 22 | Beecher | o | 1 |
| 1073 | Lachapelle, Albert | boat builder | j | 42 | pt 12 and op | Jessie | o | 1 |
| 1079 | Lachapelle, John | boat builder | | 42 | 13, 14 and op | Jessie | o | 1 |
| 744 | Locke, Levi | tanner | j | 44 | pt 22 | King | oc | 1 |
| 748 | Lowey, William S | engineer | | 44 | pt 18 | King | oc | 1 |
| 653 | Lally, Michael | teamster | j | 44 | pt 58, 59 | Church | oc | 1 |
| 721 | Laundry, Charles | moulder | j | 44 | pt 45 | George | oc | 1 |
| 852 | Lee, William R | peddler | | 59 | pt 2 | Cedar | oc | 1 |
| 1059 | Larocque, John | machinist | | 42 | pt 2 | Ann | oc | 1 |
| 1069 | Latour, John | laborer | | 42 | pt 11 | Jessie | oc | 1 |
| 828 | Marshall, Malcolm | bailiff | j | 59 | 24 | Beecher | oc | 1 |
| 830 | Moore, Matthew | c. traveller | j | 59 | 23 | Beecher | o | 1 |
| 1017 | Mazey, Joseph | grinder | | 43 | pt 14 | Ann | oc | 1 |
| 1044 | Miller, Harvey | joiner | j | 42 | 8 | Grant | oc | 1 |
| 1034 | Marlowe, Joseph | fitter | j | 43 | pt A | Hartley | oc | 1 |
| 992 | Morrison, George | moulder | j | 43 | 16 and 17 | Sherwood | oc | 1 |
| 1027 | Marlowe, George | fireman | | 43 | 26 | Ann | oc | 1 |
| 912 | Morrison, Alexander | gentleman | | 56 | 3 and 4 | McCrady | oc | 1 |
| 1037 | Marlowe, Maurice | machinist | | 43 | 22 | Hartley | oc | 1 |
| 759 | McMillan, Joseph | shoemaker | j | 44 | pt 18 | King | oc | 1 |
| 813 | McDonald, John | tanner | j | 44 | 31 | King | o | 1 |
| 823 | McDougall, Albert D | jailer | | 44 | pt 38 | King and Beecher | o | 1 |

| Number on Roll. | NAME. | OCCUPATION. | Jurors. | Block. | LOT. | Street. | Description. | P. O. A. |
|---|---|---|---|---|---|---|---|---|
| 837 | McCrady, Fred G | manufacturer | j | 59 | 18 and 19 | King | oc | 1 |
| 849 | McKay, George | carter | j | 59 | 8 | King and Cedar | o | 1 |
| 854 | McKay, Hugh | r. r. employee | j | 59 | pt 2 | Cedar | o | 1 |
| 925 | McConkey, William H | grocer | | 56 | pt 3 | King and Sherwood | o | 1 |
| 979 | McClean, George C | agent | j | 41 | pt A | Hartley | oc | 1 |
| 1105 | McGillivray, John A | millwright | j | 42 | pt 28 | Edward | oc | 1 |
| 1022 | McPhall, Henry | bailiff | | 43 | 28 | Ann | o | 1 |
| 1134 | McKay, William sr | carter | | 42 | 36 | King | o | 1 |
| 710 | McIntosh, John B | moulder | j | 44 | 8 | George | o | 1 |
| 891 | McCrady, William J | manufacturer | j | 60 | pt A and op | King | o | 1 |
| 968 | McDougall, Ezra | c traveller | | 56 | pt 4 | River Front | oc | 1 |
| 802 | McCrady, David E | tanner | | 44 | pt B | King | oc | 1 |
| 974 | McLelland, Reuben A | broker | | 41 | C | River Front | o | 1 |
| 1082 | McGuire, John H | moulder | | 42 | pt 15 | Jessie | oc | 1 |
| 1093 | Nichols, Thomas A | laborer | j | 42 | pt 21 | St. Paul and Jessie | oc | 1 |
| 679 | Nettleton, James M | confectioner | j | 44 | 41 | Church | o | 1 |
| 792 | Nicholson, George | machinist | j | 44 | 27 | King | o | 1 |
| 1036 | Nicol, James, sr | mason | | 43 | pt 23,24 & op. | Hartley | o | 1 |
| 1095 | O'Mara, James | machinist | j | 42 | pt 23 | Jessie | o | 1 |
| 1124 | O'Neill, Patrick | moulder | j | 42 | 2 | Ann | oc | 1 |
| 944 | Powell, Harry O | inspector | j | 55 | 13, 14, 15 | Sherwood & Grant | oc | 1 |
| 719 | Potter, James | pattern maker | j | 44 | pt 43 and op. | Clarissa | o | 1 |
| 883 | Pennock, Albert | machinist | j | 61 | 5 | King | o | 1 |
| 889 | Perry, James | farmer | j | 60 | pt A | King | oc | 1 |
| 819 | Reid, Michael J | book-keeper | j | 44 | pt 37 | King | oc | 1 |
| 753 | Rusland, Alexander | painter | j | 44 | pt 18 | Lane off King | oc | 1 |
| 903 | Rathwell, Samuel | r. r. engineer | | 57 | pt 5 | Mabel | o | 1 |
| 1019 | Running, James A | fireman | j | 43 | pt 26 | Ann | oc | 1 |
| 1100 | Rusland, James | gas fitter | j | 42 | pt 27 | Jessie | oc | 1 |
| 1105 | Reynolds, James | fireman | | 42 | pt 28 | Edward | oc | 1 |
| 1127 | Redgate, James P | packer | | 42 | pt 35 | King | oc | 1 |
| 781 | Reynolds, Willoughby H | moulder | | 44 | pt 14 | Perth | oc | 1 |
| 806 | Redgate, Francis | moulder | | 44 | pt 30 | King | oc | 1 |

| Number on Roll. | NAME. | Occupation | Jurors. | Block. | Lot | Street. | Description. | P. O. A. |
|---|---|---|---|---|---|---|---|---|
| 971 | Sparham, Thomas W.. | druggist | j | 55 | pt 7 | Hartley | oc | 1 |
| 855 | Sheridan, James | painter | j | 59 | pt 2 | Cedar | o | 1 |
| 953 | Smellie, William B | civil engineer | | 58 | pt 11, 12, 13 | River Front | o | 1 |
| 1099 | Stevenson, William J.. | fitter | j | 42 | 26 | Jessie | o | 1 |
| 1042 | Stephenson, James | ice dealer | j | 42 | 9 | Ann and Jessie | o | 1 |
| 993 | Stagg, Frederick A | butcher | j | 42 | 16 and 17 | Sherwood | o | 1 |
| 994 | Southworth, Leavitt.. | manager | | 43 | pt 9 | Sherwood | oc | 1 |
| 918 | Stenhouse, Thomas L | r. r. employee | | 56 | 9 | McCrady | o | 1 |
| 1000 | Stagg, George E | farmer | j | 43 | pt 6 and 7 | King | o | 1 |
| 988 | Stayner, Sutherland R. | gentleman | | 41 | pt 1, 2 | Hartley | oc | 1 |
| 1130 | Stotts, William | carter | j | 42 | pt 35 | King | oc | 1 |
| 917 | Smith, Albert E | joiner | | 55 | pt 2 | McCrady&Granite.. | o | 1 |
| 1132 | Stotts, Frederick | lamplighter | | 42 | pt 35 | King | oc | 1 |
| 804 | Shaver, William H.. | shipper | | 44 | pt B | King and Gilmour. | oc | 1 |
| 702 | Stratton, Richard | blacksmith | | 44 | 12 | Perth and George.. | t | 1 |
| 1150 | Savery, Alfred H | joiner | | 42 | 41 | St. Paul | oc | 1 |
| 843 | Thomson, William B. | foreman | | 59 | A | King | o | 1 |
| 751 | Trainor, William | r. r. employee | | 44 | pt 18 | King | oc | 1 |
| 945 | Taylor, George A | contractor | j | 55 | 15 | Gran. Sher. & Hart. | o | 1 |
| 1016 | Tilley, Allan | traveller | j | 43 | 13 | Ann | o | 1 |
| 1021 | Taylor, J. James | joiner | j | 43 | 15 and op | Ann | o | 1 |
| 1029 | Tompkins, Charles A.. | agent | j | 43 | 25 | Ann | oc | 1 |
| 1023 | Tackaberry, Wilson C. | painter | j | 43 | pt 27 | Ann | oc | 1 |
| 659 | Turner, Alfred W | laborer | | 44 | 54 | Church | oc | 1 |
| 808 | Tweedley, John | glover | | 44 | pt 30 | King | oc | 1 |
| 1146 | Upham, John L | merchant | | 42 | 39 and 40 | King and St. Paul | t | 1 |
| 908 | Walker, Langford | baker | | 56 | 1 | King | oc | 1 |
| 671 | Whitmarsh, FrederickW | painter | j | 44 | pt 48 | Church | oc | 1 |
| 1051 | Watson, Lawrence | painter | | 42 | 4 | Hartley | oc | 1 |
| 783 | Wright, Arey S | wheelwright | | 44 | pt 13 | Perth | t | 1 |
| 1102 | Wright, Sanford H | blacksmith | j | 27 | pt 42 | Jessie and Edward. | oc | 1 |
| 926 | Wright, Robert, jr | clerk | j | 59 | pt 21 | King | oc | 1 |
| 898 | White, Matthew | bailiff | j | 56 | 2 | King | o | 1 |
| 913 | White, John | gentleman | | 56 | 3, 4 and o p.. | McCrady | o | 1 |
| 915 | Wilson, John | carter | | 56 | 5, 6 | McCrady | o | 1 |
| 970 | Woodcock, Percy F.. | artist | j | 58 | 5, to 6 | Hartley | o | 1 |
| 985 | Welsh, William W | saddler | j | 4[illegible] | 3, 4 | Hartley & Thomas. | o | 1 |
| 990 | Wright, Robert, sr | merchant | j | 45 | 19 and op | Sherwood & Hartley | o | 1 |
| 814 | Wilson, Samuel | hackman | j | 44 | 32 and 33 | King | o | 1 |

| Number on Roll. | NAME. | OCCUPATION. | Jurors. | Block. | LOT. | Street. | Description. | P. O. A. |
|---|---|---|---|---|---|---|---|---|
| 777 | Wood, William J | manufacturer | j | 44 | pt 15 | Perth | t | 1 |
| 298 | Wiltsie, Ezra | grocer | j | 43 | pt 7, 8 | King | oc | 1 |
| 1050 | Young, William | joiner | j | 42 | pt 4 | Hartley | o | 1 |
| 1055 | Young, John, sr | sailor | | 42 | pt 3 | Ann | oc | 1 |
| 1011 | Young, John, jr | laborer | j | 43 | pt 3 | King | oc | 1 |
| 1031 | Young, Charles | clerk | j | 46 | pt A | Hartley | oc | 1 |

**PART II—Persons entitled to Vote at Municipal Elections only.**

| | | | | | | | | |
|---|---|---|---|---|---|---|---|---|
| 1098 | Ackland, Dudley | farmer | | 42 | 25 | Jessie | o | 1 |
| 699 | Bell, Mary | widow | | 44 | 2 | Perth | o | 1 |
| 708 | Blakely, Martha | widow | | 44 | pt 10 and o p. | George | o | 1 |
| 1049 | Baxter, Molly P | widow | | 42 | pt 5 | Hartley | o | 1 |
| 1068 | Boyd, Emily | widow | | 42 | pt 11 | Jessie | o | 1 |
| 1114 | Bowman, John | gentleman | | 42 | pt 30 | Edward | o | 2 |
| 957 | Behrens, Arthur | gentleman | | 58 | pt 7, 8, 9 | River Front | o | 1 |
| 834 | Best, Mary | widow | | 59 | pt 21 | King | oc | 1 |
| 658 | Connors, Rose | widow | | 44 | 51 | Church | o | 1 |
| 774 | Carron, Mary J | widow | | 44 | pt 15 and op. | Perth | o | 1 |
| 750 | Cole, Wilmot H | registrar | | 44 | 18 and o p. | King | o | 1 |
| 886 | Carse, John | gardener | | 60 | 2, 3 | King | o | 1 |
| 711 | Dolbier, Louisa | widow | | 44 | 7 | George & Clarissa | oc | 1 |
| 775 | Dunn, Sarah | widow | | 44 | pt 15 | Perth | oc | 1 |
| 393 | DeCarle, Lancelot L. | marble cutter | | 60 | 8 | King | o | 1 |
| 1088 | Dana, George A | sheriff | | 42 | 17 | Jessie | o | 1 |
| 1052 | Easton, Louisa W | widow | | 42 | pt 4 | Hartley | o | 4 |
| 720 | Fox, Marcella | teacher | | 44 | pt 44 and op. | George | o | 1 |
| 1002 | Field, Sophia | widow | | 43 | pt 7, 8 | King | oc | 1 |

| Number on Roll. | NAME. | OCCUPATION. | Jurors Block. | LOT. | Street. | Description. | P. O. A. |
|---|---|---|---|---|---|---|---|
| 660 | Gamble, William | farmer | 44 | 54 | Church | o | 5 |
| 878 | Grant, James | farmer | 61 | pt 3,4,5 and 7 | Cedar | o | 1 |
| 943 | Garlick, Alice | nurse | 55 | 12 | Granite | o | 6 |
| 969 | Griffin, Charles G | manufacturer | 55 | Park lot 4 | Hartley | o | 14 |
| 656 | Gillespie, Elizabeth | widow | 42 | pt 56 | Church | o | 1 |
| 1123 | Howison, Eliza | widow | 42 | pt A | King, Ann & Edward | o | 1 |
| 654 | Hickey, Fannie | widow | 44 | pt 58 and op. | Church | o | 1 |
| 1007 | Hitchcock, Caroline | spinster | 43 | 4 and 5 | King | oc | 1 |
| 1008 | Hitchcock, Anna | spinster | 43 | 4 and 5 | King | oc | 1 |
| 976 | Johnston, Robert | traveller | 56 | pt 14 | Hartley | o | 10 |
| 939 | Junkin, Robert | ins superintend't | 55 | 8 and o p | Gran, Booth & Hart. | o | 9 |
| 940 | Junkin, James S | insurance agent | 55 | 8 | Gran., Booth & Hart. | o | 9 |
| 911 | Jones, Susanna | widow | 56 | 2 | King and McCrady. | o | 1 |
| 1141 | Kilborn, Lamira | widow | 42 | pt 38 | King | o | 1 |
| 982 | Kilborn, Thomas | farmer | 41 | pt 9 and 11 | Thomas | o | 1 |
| 1129 | Kilborn, Grant | farmer | 42 | pt 35 | King | o | 1 |
| 763 | King Catherine | widow | 44 | pt 17 | King | oc | 1 |
| 757 | Link, Maria | spinster | 44 | pt 18 | off King | oc | 1 |
| 696 | Ladd, Clara V | widow | 44 | pt 1 and o p. | Perth | o | 9 |
| 762 | Lalonde, Margaret | widow | 44 | pt 17 and o p. | King | o | 1 |
| 701 | Leach, George W | r. r. engineer | 44 | 11 and o p | Perth | o | 7 |
| 1101 | Merron, Hugh | painter | 42 | pt 27 | Jessie | o | 11 |
| 709 | Murphy, Annie E | widow | 44 | 9 | George | o | 1 |
| 1030 | Murphy, Catherine | grocery | 43 | pt 25 and o p. | King and Perth | o | 1 |
| 909 | Morrison, Hugh M | farmer | 56 | 1 | King | o | 1 |
| 972 | Morden, Victoria | widow | 55 | pt 7 | Hartley | o | 1 |
| 840 | Mowatt, Jane | widow | 59 | 16 and 17 | King | o | 1 |
| 681 | McCaw, Margaret | widow | 44 | pt 39 | Church | oc | 1 |
| 712 | McLean, Henry | gentleman | 44 | 7 | George & Clarissa | o | 9 |
| 838 | McCrady, Anna M | widow | 59 | 18 and 19 | King | oc | 1 |
| 997 | McCrum, John | engineer | 43 | pt 9 | King & Sherwood | o | 8 |
| 1091 | Nash, Mary B | widow | 42 | pt 21 | St. Paul and Jessie. | oc | 1 |

| Number on Roll | NAME. | OCCUPATION. | Jurors. Block | LOT. | Street. | Description | P. O. A. |
|---|---|---|---|---|---|---|---|
| 1074 | Pierce, Ellen | widow | 42 | pt 11 | Jessie | oc | 1 |
| 844 | Powell, Susan J | widow | 59 | 14 | King | o | 1 |
| 933 | Pritchard, Joseph | farmer | 56 | 8, 15 | Sher. to McCrady | o | 1 |
| 663 | Rynhardt, Elizabeth | widow | 45 | pt 53 and op. | Church | o | 1 |
| 851 | Rivers, Victor B | gentleman | 59 | pt 1 and op. | Cedar | o | 2 |
| 1010 | Ruddick, Ann | widow | 43 | 27 and o p | Ann | o | 1 |
| 916 | Sherwood, Sarah J | widow | 55 | 1, 2 and o p | Granite | o | 1 |
| 1092 | Shepherd, Solomon | gentleman | 42 | pt 21 | Jessie | o | 1 |
| 1005 | Stagg, Laura J | widow | 43 | pt 6 and 7 | King | o | 1 |
| 1014 | Seaman, Ellen L | spinster | 43 | 2 | King | o | 1 |
| 1143 | Smart, Elswood | machinist | 42 | pt 38 | King | o | 9 |
| 901 | Simmons, Christie | widow | 57 | pt 5 | Mabel | o | 1 |
| 995 | Southworth, Diantha | widow | 43 | pt 9 | Sherwood | o | 1 |
| 924 | Thomas, Margaret G | widow | 50 | pt 13 | King & Sherwood | oc | 1 |
| 817 | Thomas, Daniel | gentleman | 44 | 35 | King | o | 1 |
| 921 | Tackaberry, Ebenezer E | trader | 56 | pt 10, 11 | King | o | 1 |
| 987 | Woods, Bamlet R | manufacturer | 41 | pt 1 and 2 | Hartley | o | 1 |

Number of persons on Assessment Rolls liable to serve as jurymen, 791.

I, GEORGE A. McMULLEN, Clerk of the Municipality of the Town of Brockville, in the County of Leeds, do hereby certify that part one of the within list constitutes a correct list for the year 1901, of all persons appearing by the last revised Assessment Roll of the said Municipality, to be entitled to Vote at Elections for Members of the Legislative Assembly; and that parts one and two constitute a correct list for said year of all persons appearing by the said Roll to be entitled to vote at Municipal Elections in said Municipality; and I hereby call upon all electors to examine the said list, and if any omissions or other errors are perceived therein, to take immediate proceedings to have the said errors corrected according to law.

Dated this 31st day of October, 1900.

GEO. A. McMULLEN,
Clerk of said Municipality.
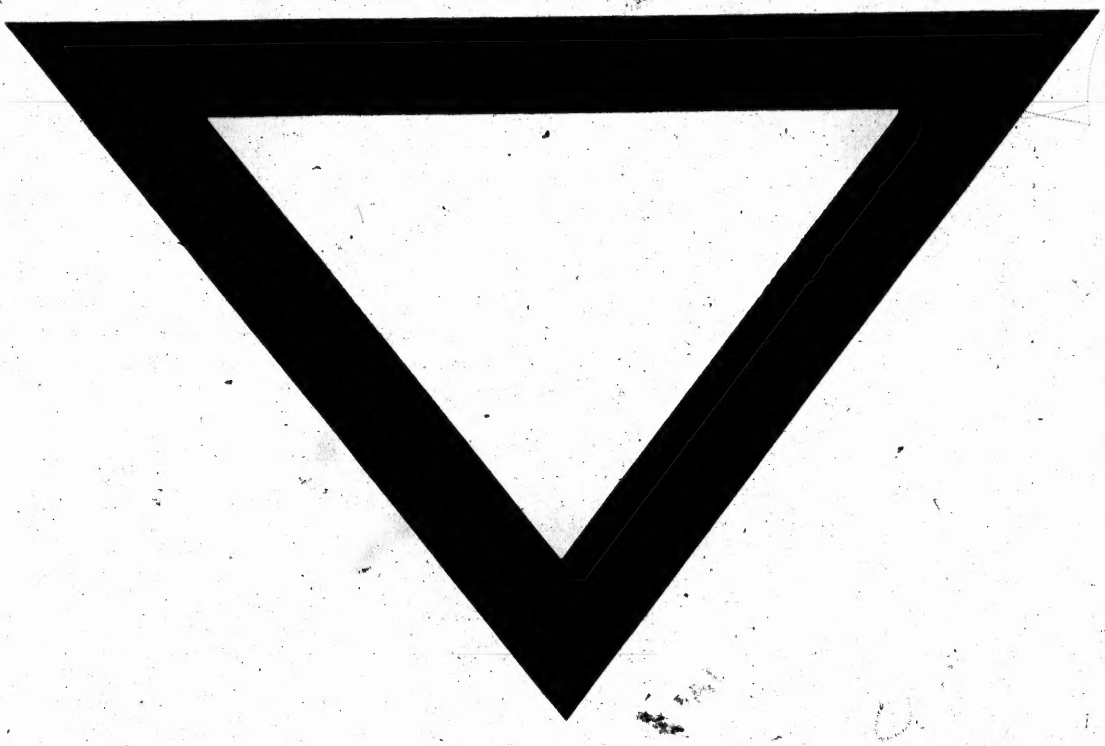
RECEIVED AND FILED
BROCKVILLE
Oct 31/1900.
MAY BROWN, B